

LAND-MARK SURVEYING

Mark L. Miritz

Wisconsin Professional Land Surveyor S-2582

N9330 Knuteson Drive  
Whitewater, WI 53190  
Phone: (262) 949-1239  
MARKMIRITZ@  
LAND-MARKSURVEYING.COM

PLAT OF SURVEY

LOT 5 AND LOT 6 OF BELKNAPS ADDITION,  
LOCATED IN THE NORTHEAST 1/4 OF SECTION  
4, TOWN 4 NORTH, RANGE 15 EAST, CITY OF  
WHITEWATER, WALWORTH COUNTY, WISCONSIN.

OWNER:  
STRITZEL RENTAL PROPERTIES LLC  
530 S. JANESVILLE AVE.  
WHITEWATER, WI 53147

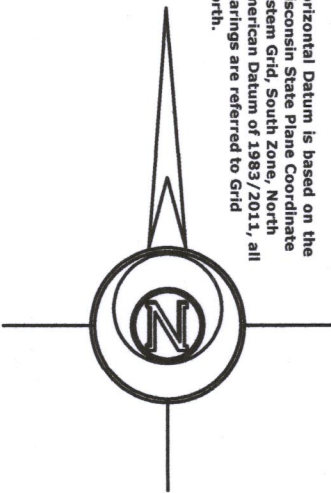
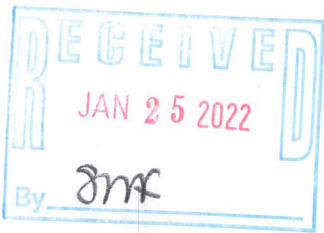
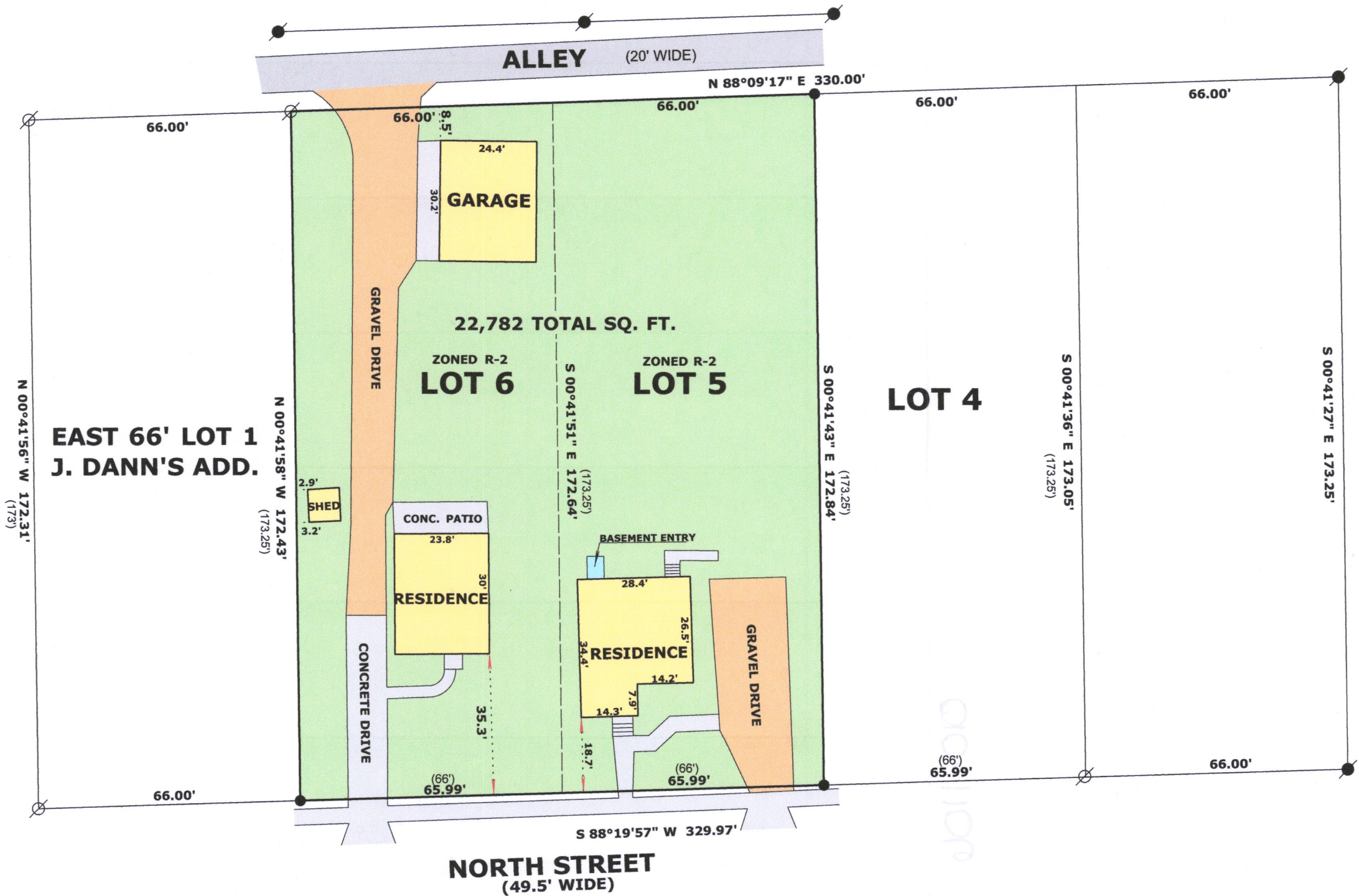

Horizontal Datum is based on the  
Wisconsin State Plane Coordinate  
System Grid, South Zone, North  
American Datum of 1983/2011, all  
bearings are referred to Grid  
North.

LEGEND

- FOUND IRON PIPE
  - FOUND IRON ROD
  - SET IRON ROD, 18" LONG, WEIGHING  
1.5 LBS./LINEAL FT., 3/4" DIA.
  - (xx) RECORDED AS DIMENSION
- SCALE: 1 INCH = 30 FEET



"I hereby certify that the above described property has  
been surveyed by me or under my direction and that the  
above map is a true representation thereof and shows the  
size and location of the property, its exterior boundaries,  
the location of all visible structures and dimensions of all  
principal buildings thereon, boundary fences, apparent  
easements, roadways and visible encroachments, if any."  
"This survey is made for the use of the present owners of  
the property, and also those who purchase, mortgage, or  
guarantee the title thereto within one year from date  
hereof."

*Mark L. Miritz*  
MARK L. MIRITZ  
WISCONSIN PROFESSIONAL  
LAND SURVEYOR S-2582

DATE: SEPT. 26, 2021 JOB NO. 21.609

1BEL-5 1BEL-5A

010-1106