

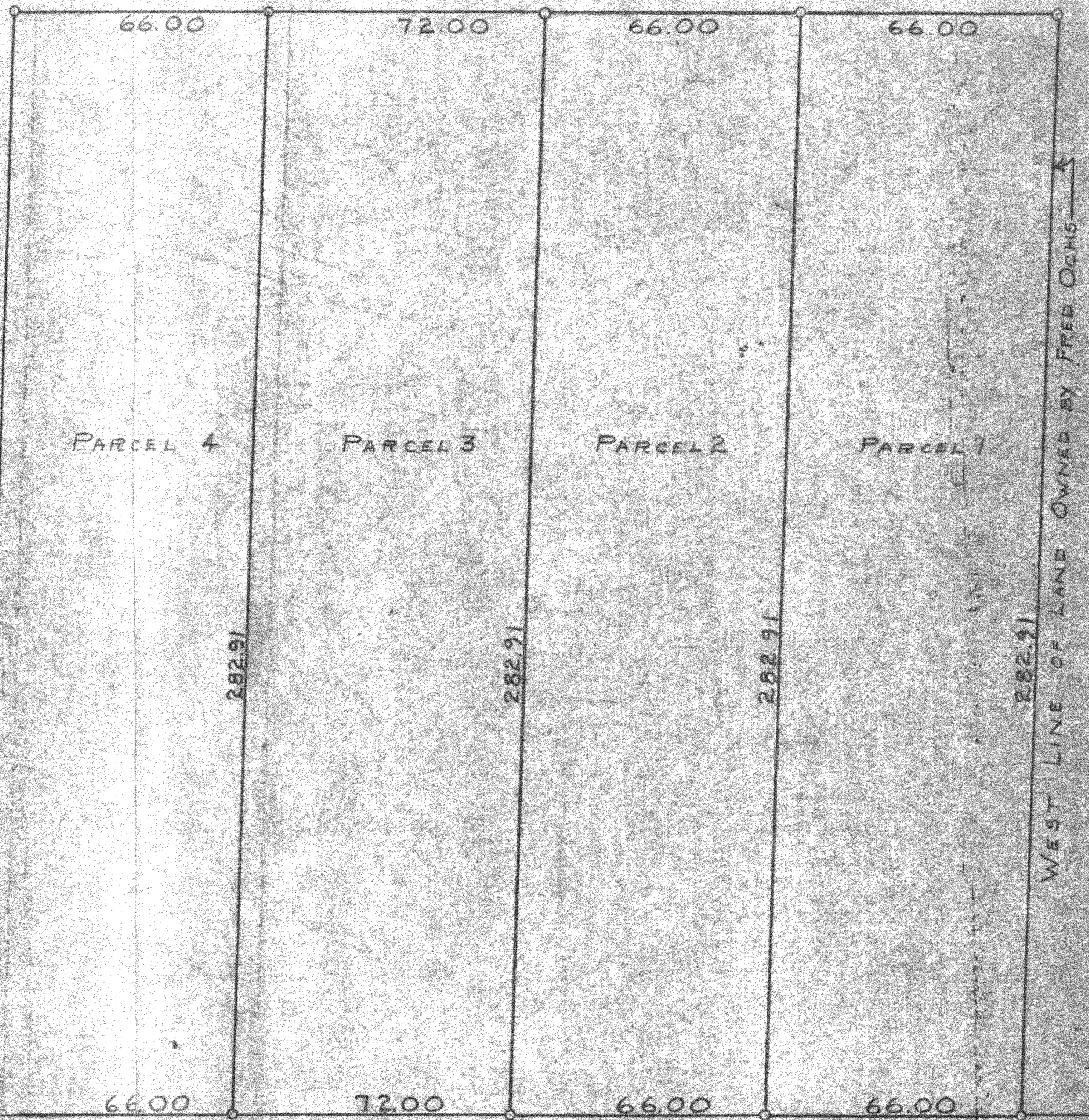

SCALE-1"=30'
O=IRON PIPE



33'

ELIZABETH STREET

ELIZABETH STREET

137.38

HIGHLAND STREET

66.00

33'

72.00

33'

STREET

66.00

66.00

WEST LINE OF LAND OWNED BY FRED OCHS

PLAT OF SURVEY OF LAND LOCATED IN THE SOUTHWEST 1/4 OF SECTION 5, T4NR15E, CITY OF WHITEWATER, WALWORTH COUNTY WISCONSIN
JANUARY 2, 1953
REVISED JUNE 17, 1954

George T. Dunham
GEORGE T. DUNHAM, SURVEYOR
DELAVER, WISCONSIN

APR 1978
UP-197A, 197B, & 197C and UP-196 (West part of)

10-11