

LAND-MARK SURVEYING

Mark L. Miritz

Wisconsin Professional Land Surveyor S-2582

N9330 Knuteson Drive
Whitewater, WI 53190
Phone: (262) 949-1239

MARKMIRITZ@
LAND-MARKSURVEYING.COM

LEGAL DESCRIPTION

LOCATED IN THE NORTHWEST 1/4 OF THE SOUTHWEST 1/4, SECTION 3,
TOWNSHIP 4 NORTH, RANGE 15 EAST, IN THE CITY OF WHITEWATER,
WALWORTH COUNTY, WISCONSIN

LOT 4 AND THE WEST 1/2 OF LOT 5, BOTH IN BLOCK 5 OF S.C. HALL'S
ADDITION TO THE VILLAGE (NOW CITY) OF WHITEWATER AND ALSO A
PORTION OF VACATED NORTH STREET AS VACATED PER DOC. #235847

PLAT OF SURVEY

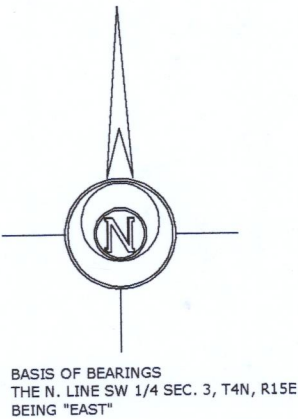
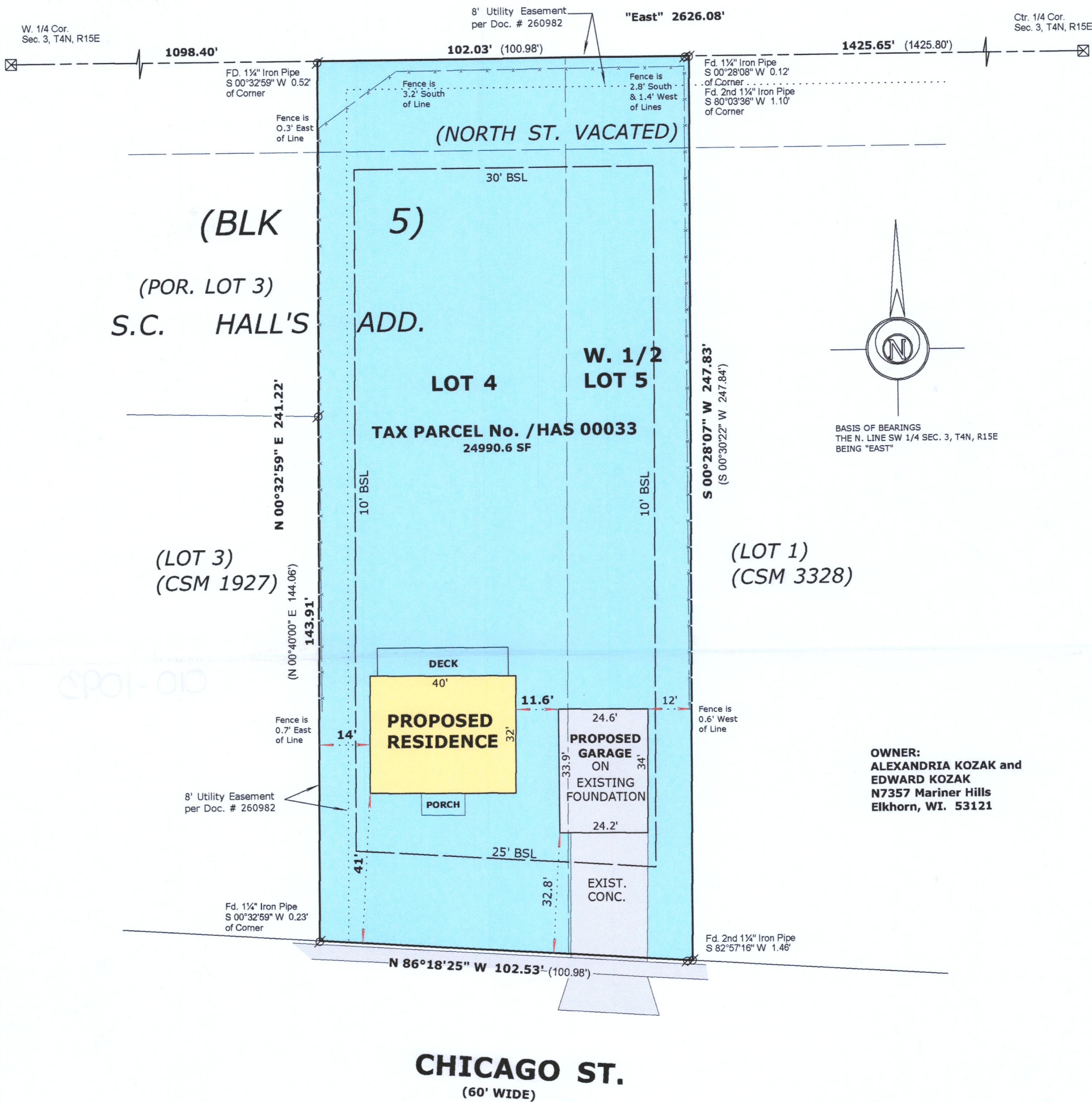

OWNER:
ALEXANDRIA KOZAK and
EDWARD KOZAK
N7357 Mariner Hills
Elkhorn, WI. 53121

LEGEND

- FOUND IRON PIPE
- FOUND COUNTY MONUMENT
- RECORDED AS DIMENSION
- EXISTING FENCE

SCALE: 1 INCH = 30 FEET

"I hereby certify that the above described property has been surveyed by me or under my direction and that the above map is a true representation thereof and shows the size and location of the property, its exterior boundaries, the location of all visible structures and dimensions of all principal buildings thereon, boundary fences, apparent easements, roadways and visible encroachments, if any." "This survey is made for the use of the present owners of the property, and also those who purchase, mortgage, or guarantee the title thereto within one year from date hereof."

Mark L. Miritz
MARK L. MIRITZ
WISCONSIN PROFESSIONAL
LAND SURVEYOR S-2582

DATE: March 31, 2021 JOB NO. 21.308



1/HAS-33

010-1093