

LAND-MARK SURVEYING
Mark L. Miritz

Wisconsin Professional Land Surveyor S-2582

N9330 Knuteson Drive
Whitewater, WI 53190
Phone: (262) 495-3284
MARKMIRITZ@
LAND-MARKSURVEYING.COM

OWNER:
AARON J. ZAVERL
130 N. HAZEL STREET
WHITEWATER, WI 53190

PLAT OF SURVEY

That part of Lots 7, 8, and 9 of Block 1 of S. C. Hall's Addition to the City of Whitewater and described as follows: Commencing at a point in the E. line of said Lot 7 at a point 54 ft S. of the NE corner of said Lot 7 and running thence W'yly and parallel with the N. line of said Block 1 to a point in the N. and S. center line of said lot 9; thence S'yly and parallel with the E. line of said lot 7 to the S. line of said Lot 9; thence E'yly and along the S. lines of said Lots 9, 8 and 7 to the SE corner of said Lot 7; thence N'yly along the E. line of said Lot 7 to a point 54 ft. S. of the NE corner thereof and the place of beginning.

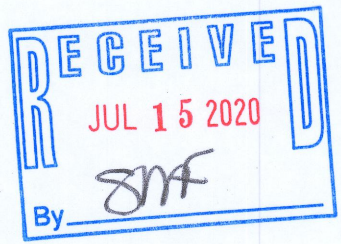
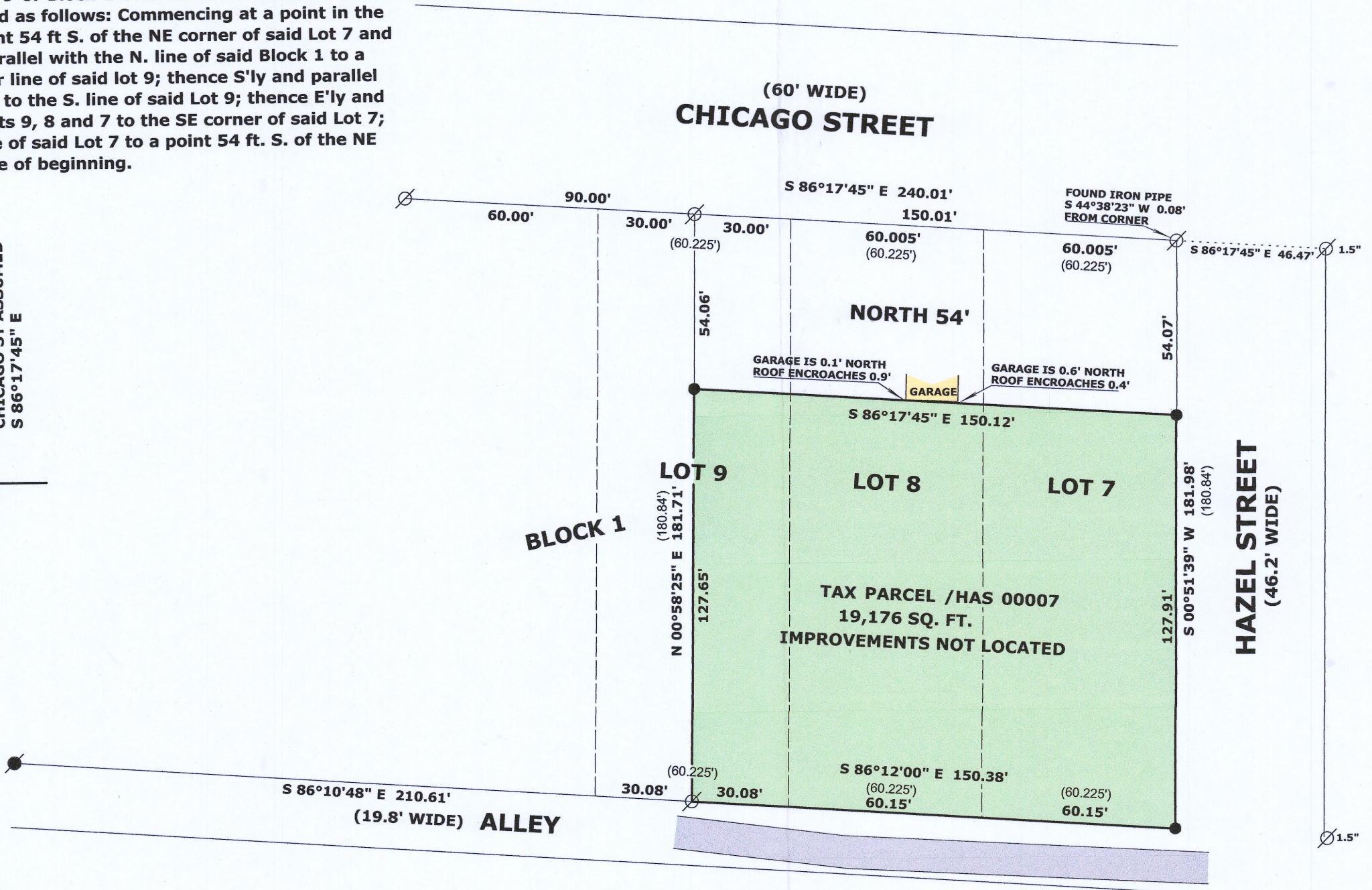
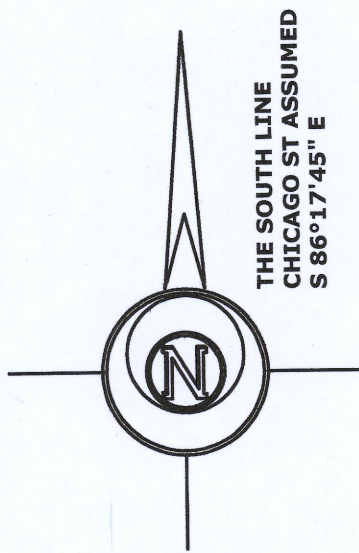

LEGEND

- ⊗ FOUND IRON PIPE 1 1/4"
- FOUND IRON ROD 3/4"
- SET IRON ROD, 18" LONG, WEIGHING 1.5 LBS./LINEAL FT., 3/4" DIA.
- (x x) RECORDED AS DIMENSION

SCALE: 1 INCH = 40 FEET

"I hereby certify that the above described property has been surveyed by me or under my direction and that the above map is correct to the best of my knowledge and belief."



Mark L. Miritz
MARK L. MIRITZ
WISCONSIN PROFESSIONAL
LAND SURVEYOR S-2582

DATE: MAY 2, 2020 JOB NO. 20.407

14AS-7

010-1080