

PLAT OF SURVEY

LOCATION: Grandview Drive, Town of Whitewater, Wisconsin

LEGAL DESCRIPTION: Lot 8 in Block 3 in GRAND VIEW SUBDIVISION, located in the Northeast 1/4 of the Southeast 1/4, the Northwest 1/4 of the Southeast 1/4 and the Southwest 1/4 of the Southeast 1/4 of Section 234, Town 4 North, Range 15 East, Walworth County, Wisconsin.

June 20, 2019  
September 16, 2019 Added Foundation Plan (Not Staked)  
October 10, 2019 Added Proposed Grades  
January 27, 2020 Staked Dwelling

Survey No. 110713

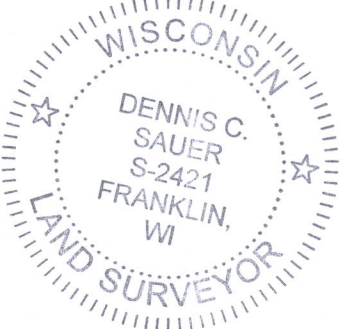
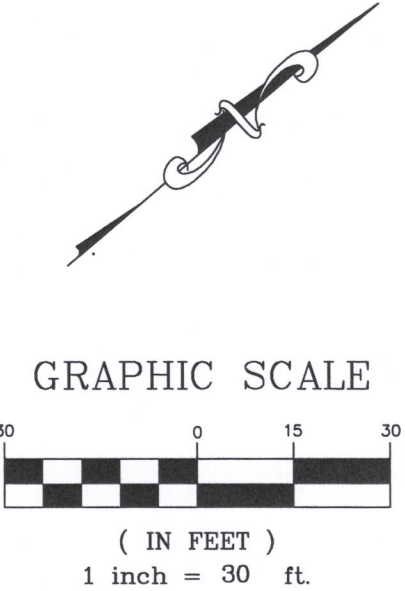
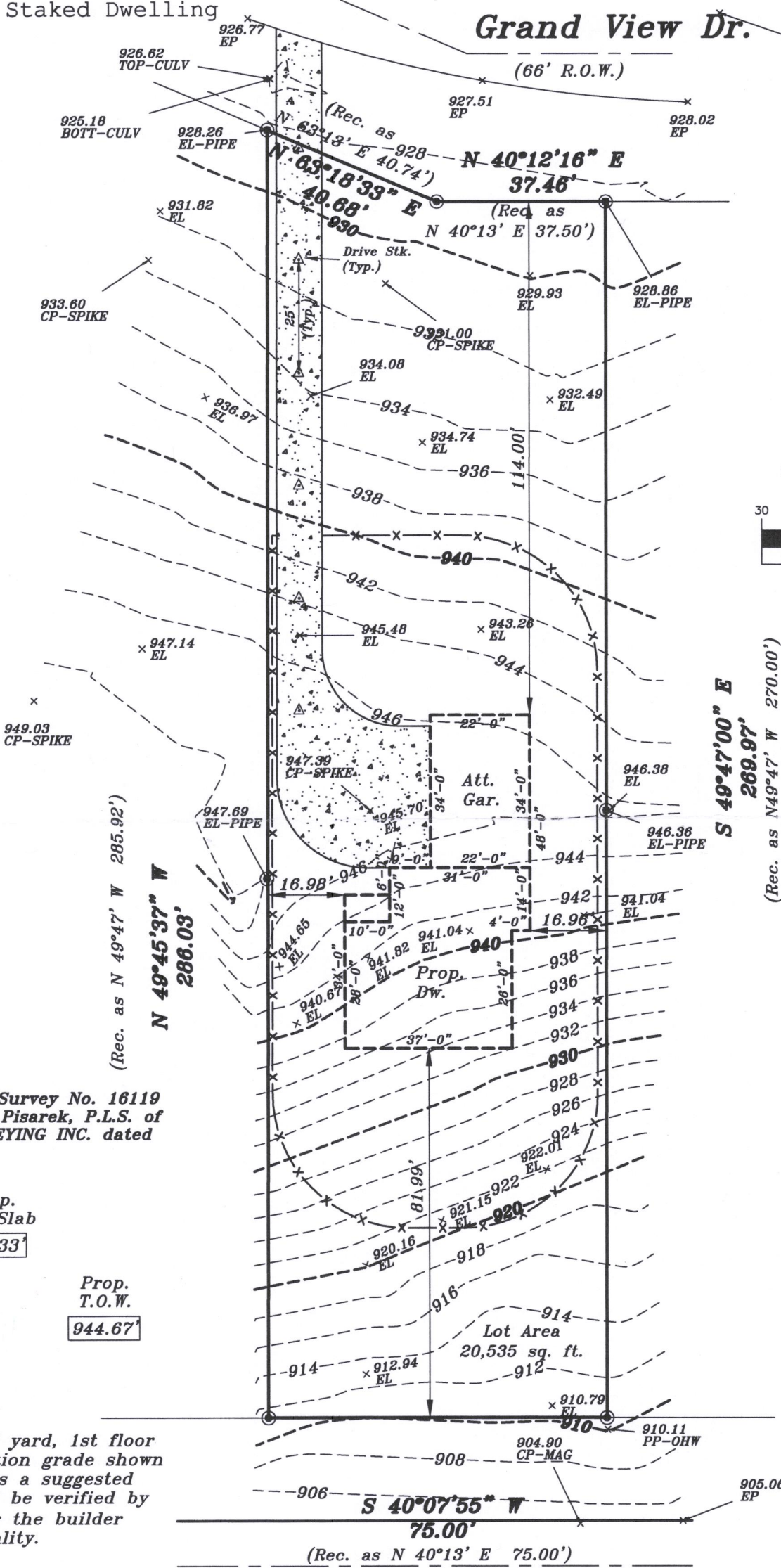

Note:  
This survey based on Survey No. 16119 prepared by Terrance Pisarek, P.L.S. of KETTLE MORaine SURVEYING INC. dated October 27, 2016.

Prop. Gar. Slab  
944.33'  
Prop. Fin. Yd. Gr.  
944.0'  
936.0'  
(Per Builder)  
Prop. T.O.W.  
944.67'

Proposed finished yard, 1st floor or top of foundation grade shown on this drawing is a suggested grade and should be verified by the owner and/or the builder and the municipality.

**METROPOLITAN SURVEY SERVICE, INC.**  
PROFESSIONAL LAND SURVEYORS AND CIVIL ENGINEERS  
9415 West Forest Home Avenue, Suite 202  
Hales Corners, Wisconsin 53130  
PH. (414) 529-5380 FAX (414) 529-9787  
email address: survey@metropolitansurvey.com

- ⊙ — Denotes Iron Pipe Found
- — Denotes Iron Pipe Set
- 000.0 — Denotes Proposed Grade
- x—x—x— Denotes Proposed Silt Screen

I HEREBY CERTIFY THAT I HAVE SURVEYED THE ABOVE DESCRIBED PROPERTY AND THAT THE ABOVE MAP IS A TRUE REPRESENTATION THEREOF AND SHOWS THE SIZE AND LOCATION OF THE PROPERTY. ITS EXTERIOR BOUNDARIES, THE LOCATION OF ALL VISIBLE STRUCTURES AND DIMENSIONS OF ALL PRINCIPAL BUILDINGS THEREON, BOUNDARY FENCES, APPARENT EASEMENTS AND ROADWAYS AND VISIBLE ENCROACHMENT, IF ANY.

THIS SURVEY IS MADE FOR THE EXCLUSIVE USE OF THE PRESENT OWNERS OF THE PROPERTY, AND ALSO THOSE WHO PURCHASE, MORTGAGE, OR GUARANTEE THE TITLE THERETO WITHIN ONE (1) YEAR FROM THE DATE HEREOF.

SIGNED   
**Dennis C. Sauer**  
Professional Land Surveyor S-2421

DGD-26

010