

PLAT OF SURVEY

A parcel of land being part of Lots 2 and 3 in Block 4, in the Original Plat of the Village (now City) of Whitewater, and described as follows, to-wit: Commencing at the Southeast corner of said Block 4; thence Northwesterly 170.00 feet along the North line of Main Street, to the place of beginning; thence continue Northwesterly 106.02 feet along said North line; thence Northeasterly 119.82 feet to the South line of North Street; thence East 117.00 feet along said South line; thence Southwesterly 146.36 feet, parallel to the Easterly line of said Block 4, to the North line of Main Street and the place of beginning, said parcel being part of the Southwest ¼ of Section 4, in Township 4 North, Range 15 East, in the City of Whitewater, County of Walworth, State of Wisconsin.

Surveyed for: Scott Urich

Survey address: 328 W. Main Street

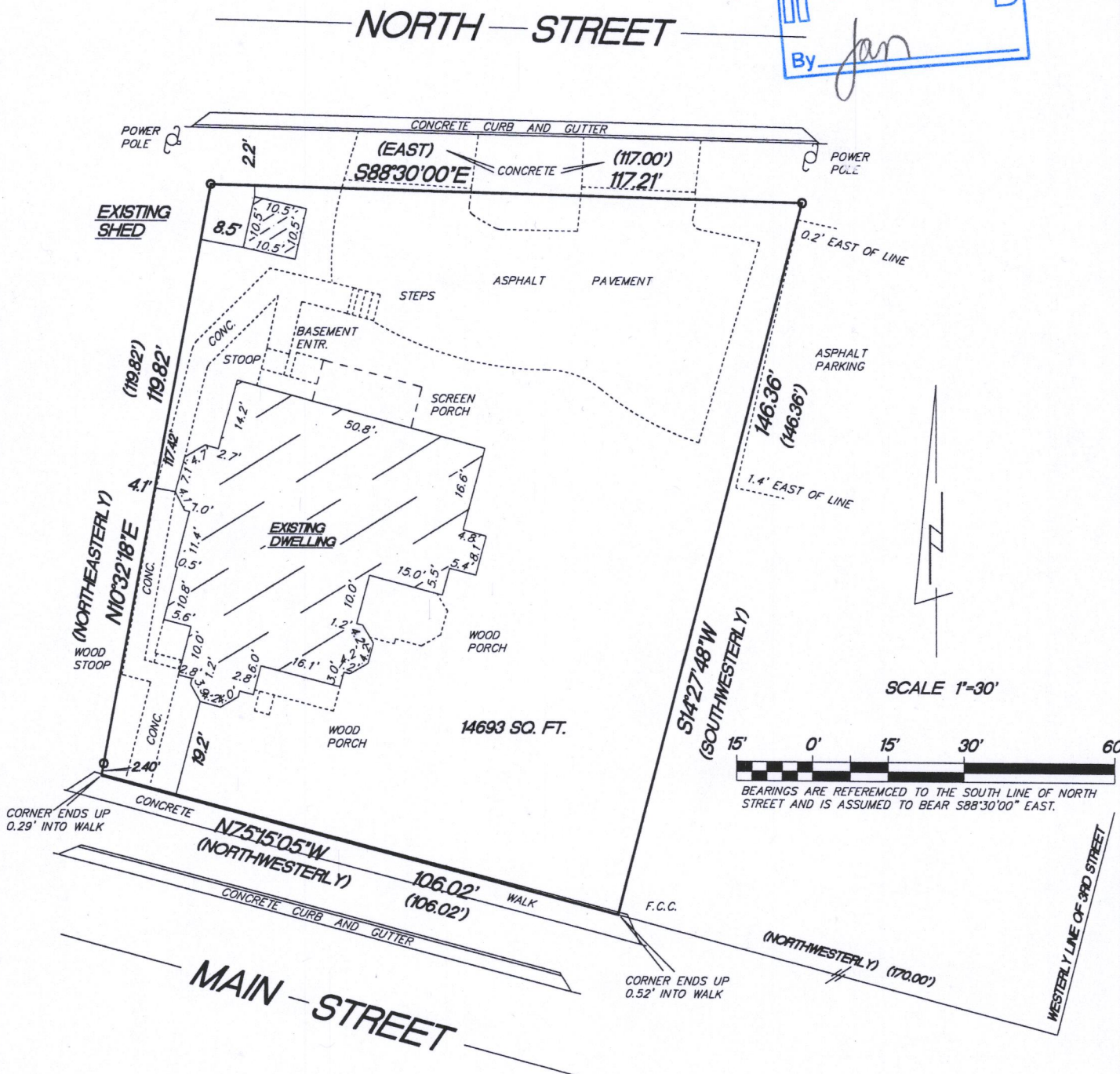
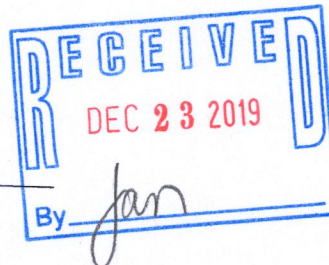

- FOUND 1 1/4" O.D. IRON PIPE
- F.C.C. FOUND CHISELED CROSS
- () RECORDED AS DIMENSIONS

"I hereby certify that I have surveyed the above described property and that the above map is a true representation thereof and shows the size and location of the property, its exterior boundaries, the location of all visible structures and dimensions of all principal buildings thereon, boundary fences, apparent easements, roadways and encroachments if any"

"This survey is made for the use of the present owners of the property, and also those who purchase, mortgage or guarantee the title thereto within one year from date hereof."

KETTLE MORaine SURVEYING INC.
 S75 W36245 Wilton Road
 Eagle Wisconsin 53119
 P.O. Box 357
 (262) 594-3484
 kettlemorainesurvey.com
 Terrance E. Pisarek P.L.S.

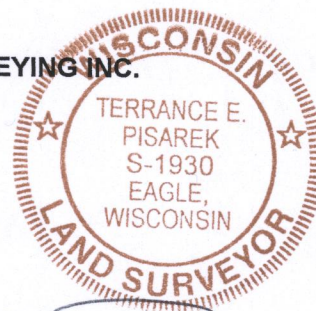

THIS IS NOT AN ORIGINAL SURVEY UNLESS THE SEAL IS RED.

REV. 12/16/19
 9/21/00

DATE

TEP/DW
 FIELD WORK BY

TEP
 DRAWN BY

00257
 JOB NUMBER

10T-36

010-1073