

PLAT OF SURVEY

- NOTES:
- This parcel may be subject to any and all easements or agreements either recorded or unrecorded.
 - Assumed north referenced to the westerly line of C.S.M. #3429 bearing S25°19'45"W.

- () Indicates Recorded Data
- ⊠ Found Cross in Concrete
 - Found 1½" Iron Pipe
 - ⊙ Found ¾" Iron Pipe
 - Found ¾" Iron Rod
 - Cut Cross in Concrete
 - Set ¾" x 18" Iron Rod

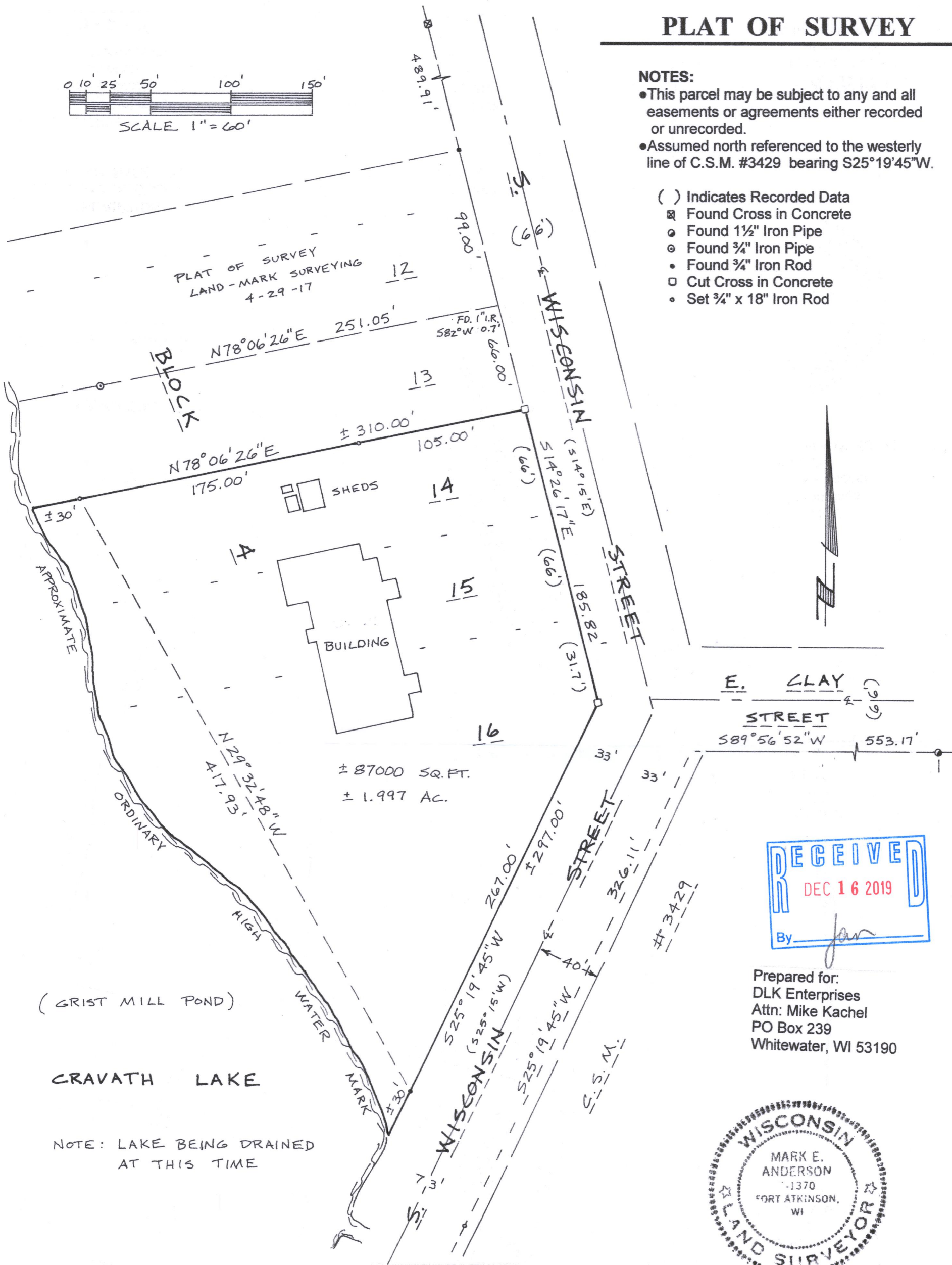

LEGAL DESCRIPTION
Lot 14, 15 and 16, Block 4, TRIPP'S 2ND ADDITION in the SW¼ and SE¼ of Section 4, T4N, R15E, City of Whitewater, Walworth County, Wisconsin.

CERTIFICATION
I hereby certify that the property described above has been surveyed under my responsible direction and supervision and that this map is an accurate representation of the lot lines and dimensions and principle lines of the permanent structures thereon to the best of my knowledge and belief.

Date: 12-2-19

Mark E. Anderson
Professional Land Surveyor, S-1370

ANDERSON LAND SURVEYING LLC
Mark E. Anderson, Professional Land Surveyor
W6141 Star School Road, Fort Atkinson, WI 53538
Tel: 920-563-8162 andersonlandsurvey@gmail.com