

**LAND-MARK SURVEYING**

**Mark L. Miritz**

Wisconsin Professional Land Surveyor S-2582

N9330 Knuteson Drive  
Whitewater, WI 53190  
Phone: (262) 495-3284  
MARKMIRITZ@  
LAND-MARKSURVEYING.COM

**OWNER:**  
RLA PROPERTIES LLC  
P.O. BOX 511  
MCFARLAND, WI 53558

**PLAT OF SURVEY**

THE NORTHWESTERLY 1/2 OF LOTS 12 AND 13 IN BLOCK 4 OF TRIPP'S  
ADDITION TO THE VILLAGE, NOW CITY, OF WHITEWATER LOCATED  
IN THE SOUTHWEST 1/4 OF SECTION 4, TOWN 4 NORTH, RANGE 15 EAST,  
CITY OF WHITEWATER, WALWORTH COUNTY, WISCONSIN.

**JAMES STREET**

(60' WIDE)

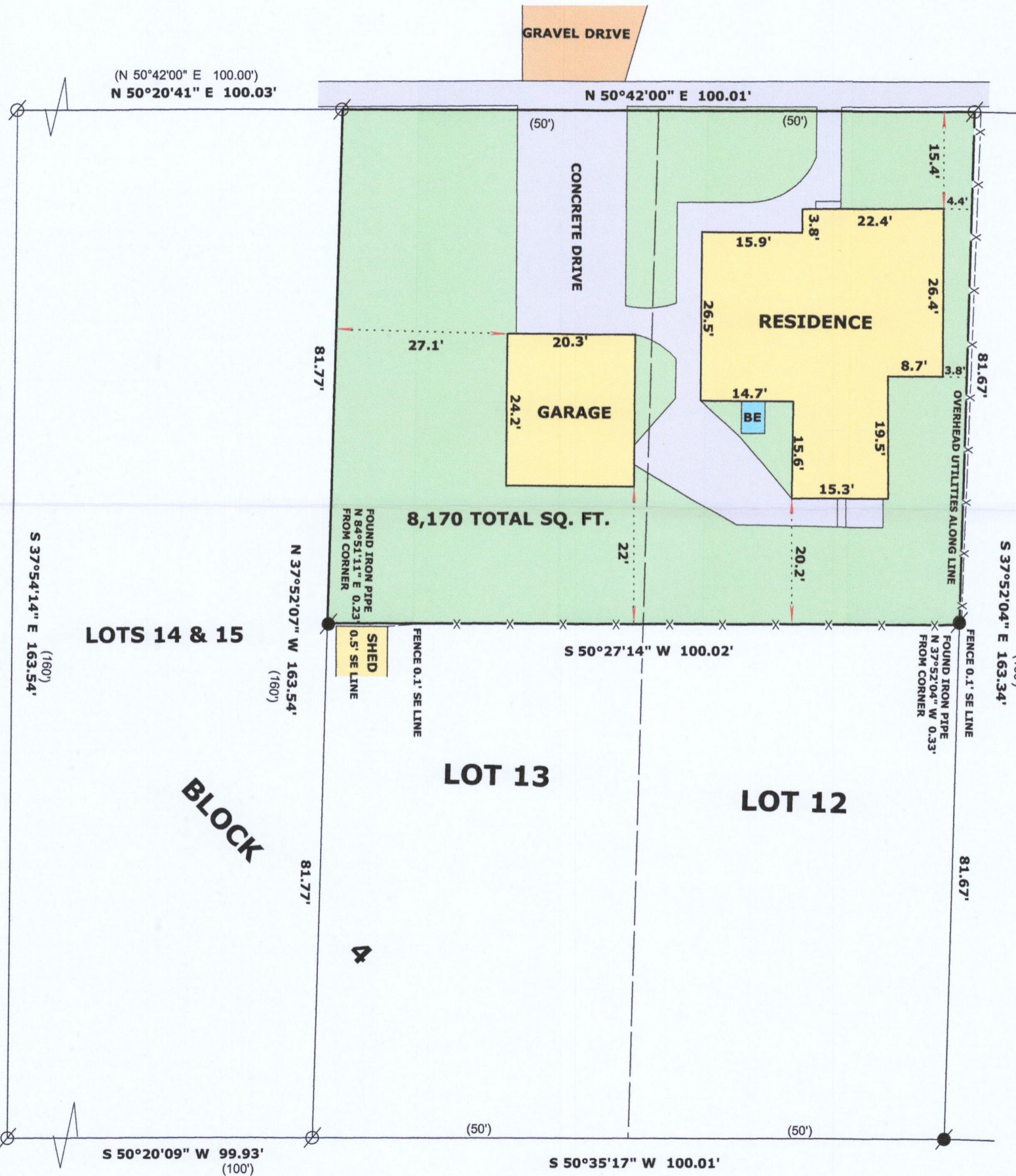
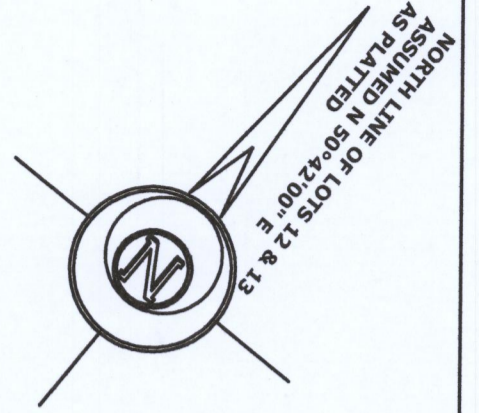

**ANN STREET**

(60' WIDE)

**LEGEND**

- BE BASEMENT ENTRY
- ⊗ FOUND IRON PIPE 1"
- FOUND IRON PIPE 1 1/4"
- (xx) RECORDED AS DIMENSION
- x-x- EXISTING FENCE

SCALE: 1 INCH = 20 FEET

"I hereby certify that the above described property has been surveyed by me or under my direction and that the above map is a true representation thereof and shows the size and location of the property, its exterior boundaries, the location of all visible structures and dimensions of all principal buildings thereon, boundary fences, apparent easements, roadways and visible encroachments, if any."  
"This survey is made for the use of the present owners of the property, and also those who purchase, mortgage, or guarantee the title thereto within one year from date hereof."

RECEIVED  
NOV 25 2019  
Jan



*Mark L. Miritz*  
MARK L. MIRITZ

WISCONSIN PROFESSIONAL  
LAND SURVEYOR S-2582

DATE: NOV. 7, 2019 JOB NO. 19.1101

1TR-27C 010-1071