

LAND-MARK SURVEYING
Mark L. Miritz
Wisconsin Professional Land Surveyor S-2582

N9330 Knuteson Drive
Whitewater, WI 53190
Phone: (262) 495-3284
FAX : (262) 495-8421
LAND-MARKSURVEYING.COM

LEGAL DESCRIPTION

LOT 18, WALTON'S PINE BLUFF SUBDIVISION,
LOCATED IN THE SOUTHEAST 1/4, OF THE
SOUTHEAST 1/4, SECTION 3, TOWNSHIP 4 NORTH,
RANGE 15 EAST, IN THE CITY OF WHITWATER,
WALWORTH COUNTY, WISCONSIN

OWNER:
BASSO BUILDERS INC.
405 SKYLINE DR.
LAKE GENEVA, WI. 53147

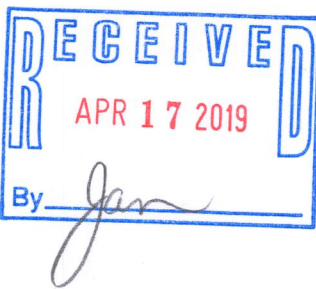

LEGEND

- FOUND IRON ROD
- SET IRON ROD, 18" LONG, WEIGHING 1.5 LBS./LINEAL FT., 3/4" DIA.
- (x x) RECORDED AS DIMENSION
- X-X- EXISTING FENCE

SCALE: 1 INCH = 20 FEET

"I hereby certify that the above described property has been surveyed by me or under my direction and that the above map is a true representation thereof and shows the size and location of the property, its exterior boundaries, the location of all visible structures and dimensions of all principal buildings thereon, boundary fences, apparent easements, roadways and visible encroachments, if any."
"This survey is made for the use of the present owners of the property, and also those who purchase, mortgage, or guarantee the title thereto within one year from date hereof."

Mark L. Miritz
MARK L. MIRITZ
WISCONSIN PROFESSIONAL
LAND SURVEYOR S-2582

DATE: March 23, 2019 **JOB NO.** 19.309

PLAT OF SURVEY

LOCUST LANE
(60' WIDE)

JAKE'S WAY
(66' WIDE)

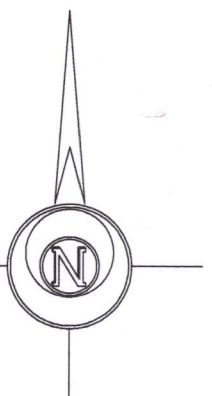
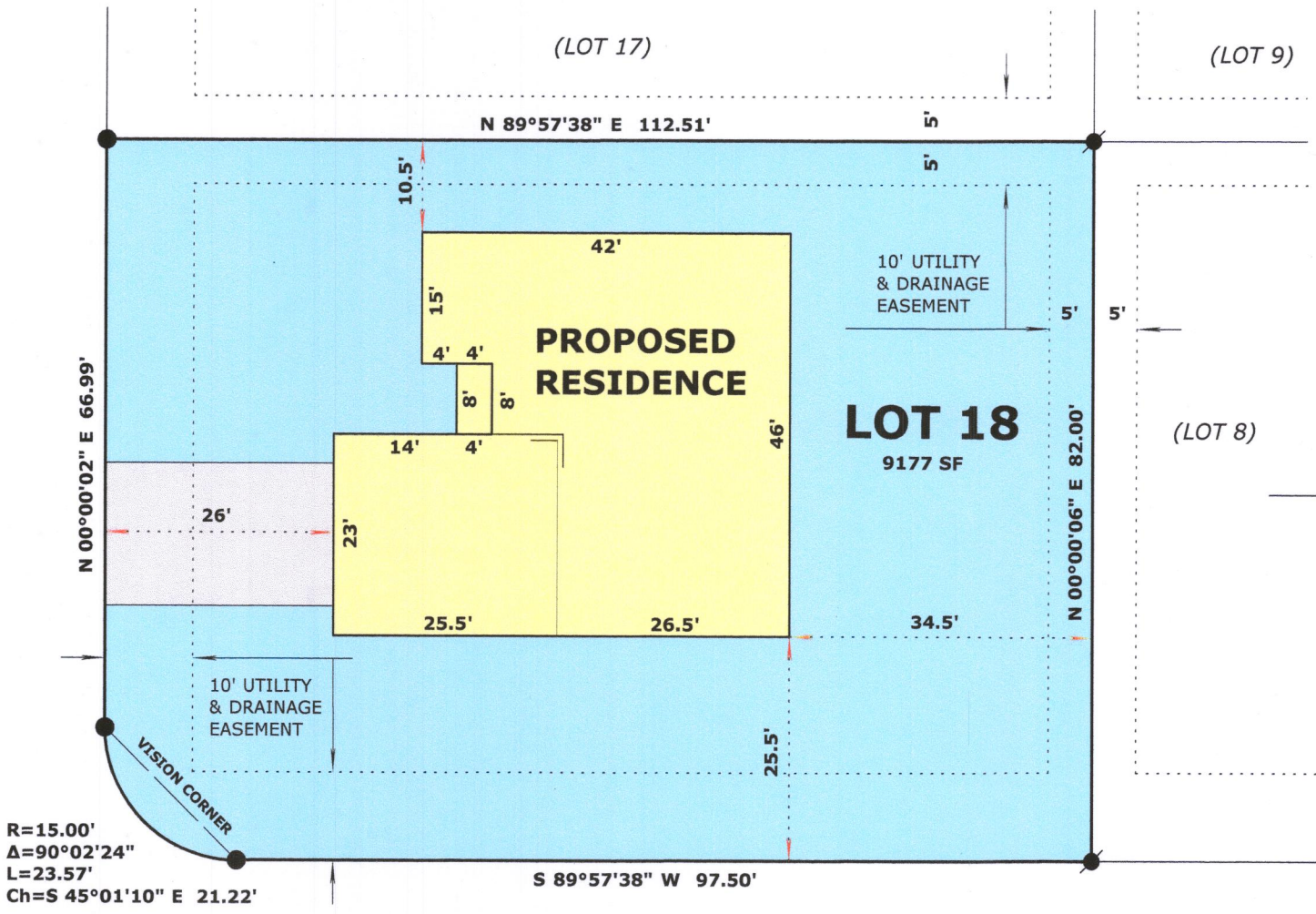

1WPB-18 010-1063