

LAND-MARK SURVEYING

Mark L. Miritz

Wisconsin Professional Land Surveyor S-2582

N9330 Knuteson Drive  
Whitewater, WI 53190  
Phone: (262) 495-3284  
MARKMIRITZ@  
LAND-MARKSURVEYING.COM

PLAT OF SURVEY

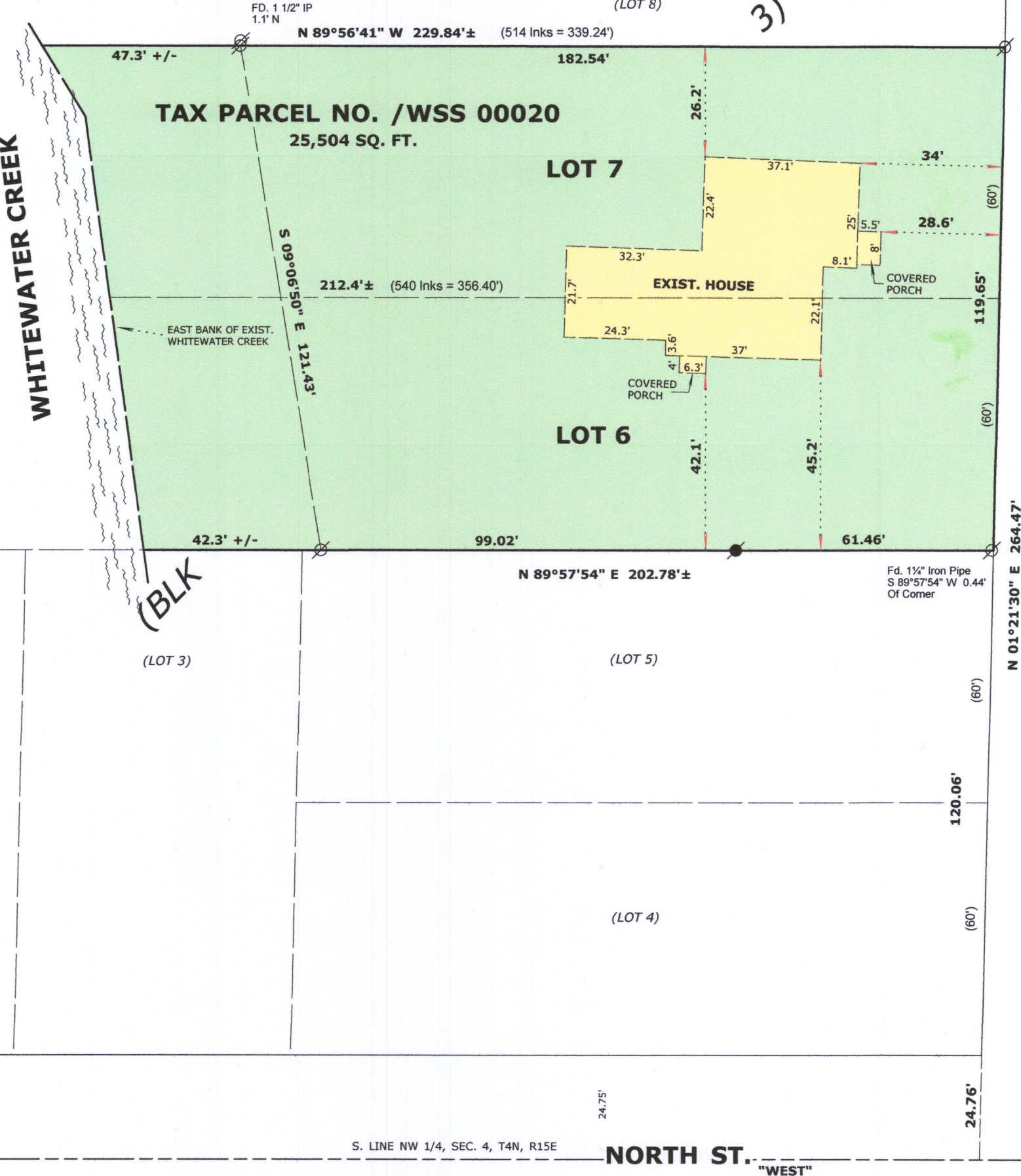

LEGAL DESCRIPTION

IN THE SOUTHEAST 1/4 OF THE NORTHWEST 1/4, SEC. 4, T4N, R15E,  
IN THE CITY OF WHITEWATER, WALWORTH COUNTY, WISCONSIN  
LOTS 6 & 7, BLOCK. 3, WILSON'S ADDITION TO THE VILLAGE (NOW CITY)  
OF WHITEWATER

OWNER: DAVID R. WILLIAMS  
220 N. JEFFERSON ST.  
WHITEWATER, WI. 53190

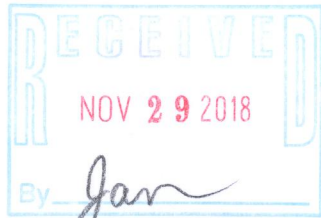

LEGEND

- FOUND IRON PIPE
- FOUND IRON ROD
- FOUND COUNTY MONUMENT
- RECORDED AS DIMENSION

SCALE: 1 INCH = 30 FEET

"I hereby certify that the above described property has been surveyed by me or under my direction and that the above map is a true representation thereof and shows the size and location of the property, its exterior boundaries, the location of all visible structures and dimensions of all principal buildings thereon, boundary fences, apparent easements, roadways and visible encroachments, if any."  
"This survey is made for the use of the present owners of the property, and also those who purchase, mortgage, or guarantee the title thereto within one year from date hereof."

Mark L. Miritz  
MARK L. MIRITZ  
WISCONSIN PROFESSIONAL  
LAND SURVEYOR S-2582

DATE: November 27, 2018 JOB NO. 18.301

1/WSS-20 010-1056