

**LAND-MARK SURVEYING**  
**Mark L. Miritz**

Wisconsin Registered Land Surveyor S-2582

N9330 Knuteson Drive  
 Whitewater, WI 53190  
 Phone: (262) 495-3284  
 MARKMIRITZ@  
 LAND-MARKSURVEYING.COM

**SITE PLAN**

A PART OF LOTS 1-5 OF BLOCK 5 AND PART OF LOTS 1-4, BLOCK 11,  
 OF THE ORIGINAL PLAT OF THE VILLAGE (NOW CITY) OF WHITEWATER

ORDERED BY: FIRST ENGLISH LUTHERAN CHURCH  
 401 WEST MAIN STREET  
 WHITEWATER, WI 53190

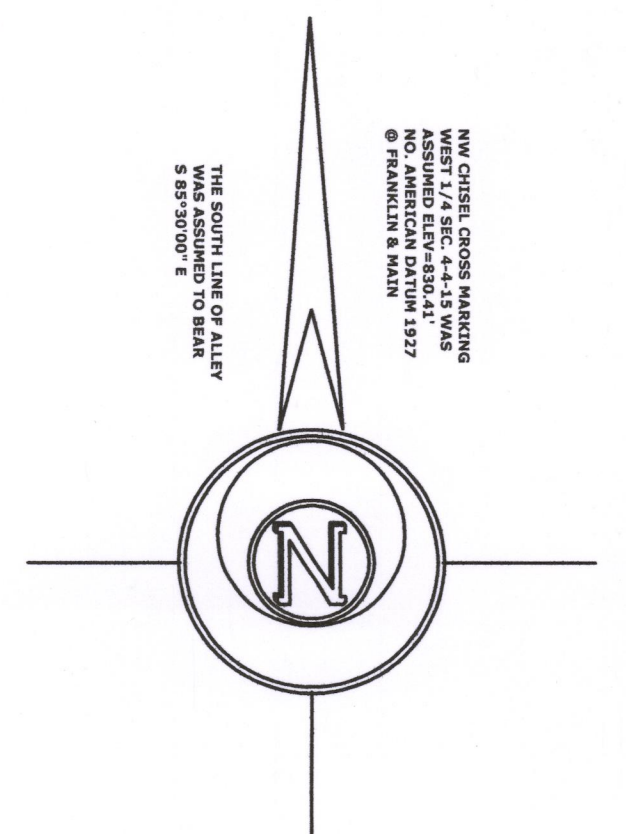
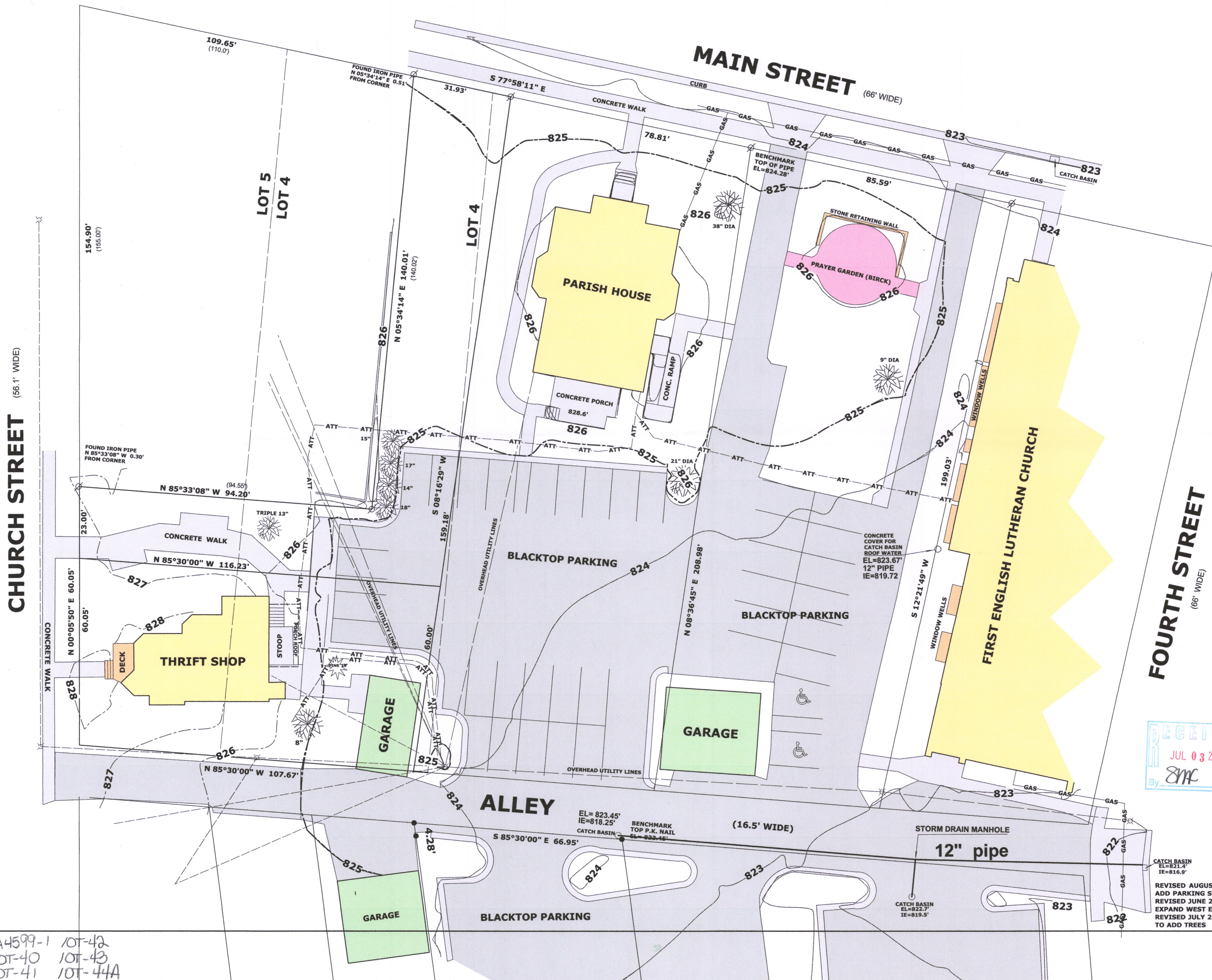

NW CORNER CROSS MARKING  
 WEST 1/4 SEC. 4-4-15 WAS  
 ASSUMED ELEVATION 830.41  
 1937  
 © FRANKLIN & MAIN  
 S 85°30'00" E  
 5 85°30'00" E



**LEGEND**

- ATT --- ATT --- ATT ---  
BURIED ATT/D CABLE MARKED BY OTHERS
- GAS- GAS- GAS-  
BURIED GAS LINE MARKED BY OTHERS
- ⊗ UTILITY POLE
- ⊙ FOUND IRON PIPE
- FOUND IRON ROD
- FOUND P.K. NAIL

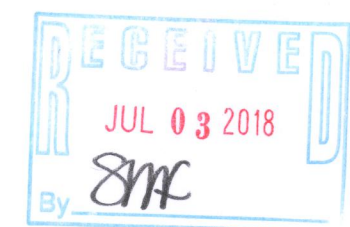

SCALE: 1 INCH = 20 FEET

"I hereby certify that the above described property has been surveyed by me or under my direction and that the above map is correct to the best of my knowledge and belief."

*Mark L. Miritz*  
 MARK L. MIRITZ  
 WISCONSIN REGISTERED  
 LAND SURVEYOR S-2582

DATE: MAY 14, 2014 JOB NO. 14.408

REVISED AUGUST 6, 2014  
 ADD PARKING STALLS  
 REVISED JUNE 27, 2014  
 EXPAND WEST END  
 REVISED JULY 23, 2014  
 TO ADD TREES

1A4599-1 10T-42  
 10T-40 10T-43  
 10T-41 10T-44A

10-1052