

LAND-MARK SURVEYING

Mark L. Miritz

Wisconsin Professional Land Surveyor S-2582

N9330 Knuteson Drive
Whitewater, WI 53190
Phone: (262) 495-3284
MARKMIRITZ@
LAND-MARKSURVEYING.COM

PLAT OF SURVEY

**THE EAST LINE OF LOT 3, BLOCK 6 OF THE
VILLAGE, NOW CITY OF WHITEWATER,
WALWORTH COUNTY, WISCONSIN.**

**OWNER:
WHITON HIGHLAND RENTALS, LLC
W9597 BREIDSAN HILL DRIVE
WHITEWATER, WI 53190**

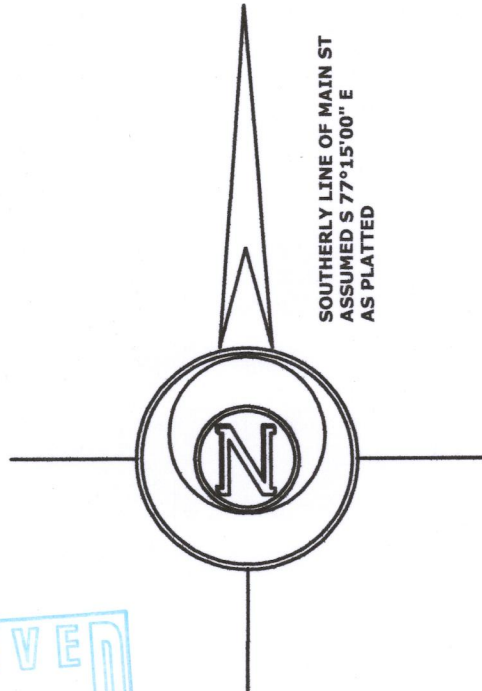
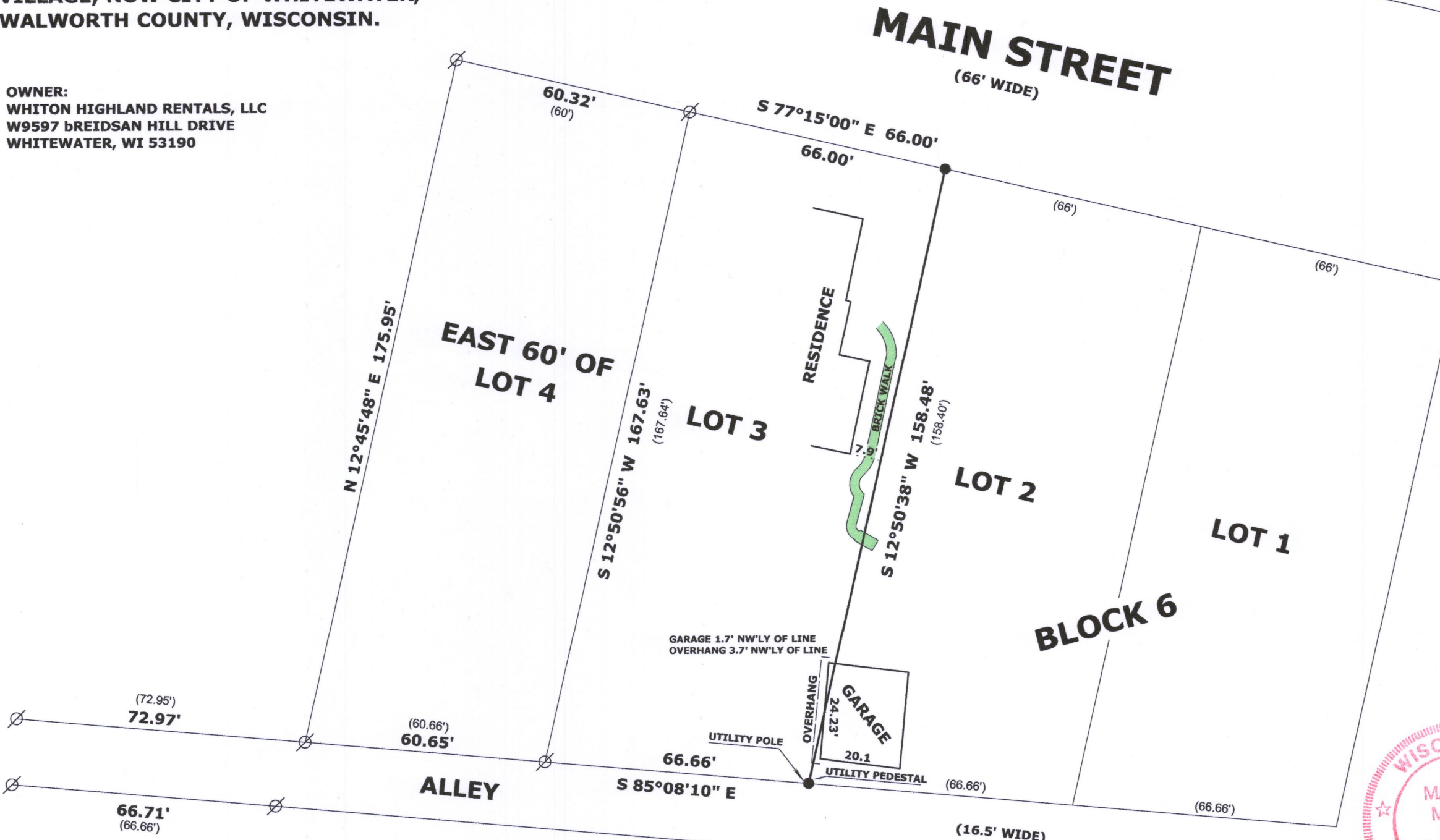

RECEIVED
FEB 23 2018
By Jan

LEGEND

- Ø FOUND IRON PIPE
- SET IRON ROD, 18" LONG, WEIGHING 1.5 LBS./LINEAL FT., 3/4" DIA.
- (X X) RECORDED AS DIMENSION

SCALE: 1 INCH = 30 FEET

"I hereby certify that the above described property has been surveyed by me or under my direction in full compliance with the owner's/agent's instructions and Chapter A-E 7 of the Wisconsin Administrative Code "Minimum Standards for property surveys"; that the above map is correct to the best of my knowledge and belief."

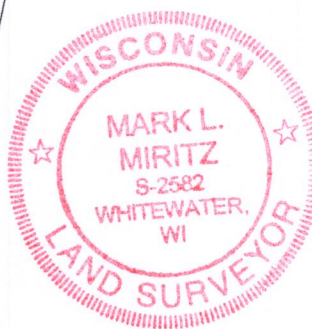

Mark L. Miritz
**MARK L. MIRITZ
WISCONSIN PROFESSIONAL
LAND SURVEYOR S-2582**

DATE: JAN. 18, 2017 JOB NO. 17.1206

LOT-49 010-1050