

# LAND-MARK SURVEYING

Mark L. Miritz

Wisconsin Professional Land Surveyor S-2582

N9330 Knuteson Drive  
Whitewater, WI 53190  
Phone: (262) 495-3284  
MARKMIRITZ@  
LAND-MARKSURVEYING.COM

ORDERED BY:  
SAL DIMICELI, SR.  
LAKE GENEVA AREA REALTY  
101 BROAD ST. SUITE C3  
LAKE GENEVA, WI 53147

SITE ADDRESS:  
533 W. CAINE STREET  
WHITEWATER, WI 53190

NE CORNER SECTION 8-4-15  
CORNER FALLS ON MANHOLE  
ESTABLISHED BY TIES

## PLAT OF SURVEY

LOT 1 OF CERTIFIED SURVEY MAP NO. 4173, AS RECORDED IN VOLUME 26, PAGE 205, DOCUMENT NO. 744421 OF WALWORTH COUNTY CERTIFIED SURVEYS, LOCATED IN THE NORTHEAST 1/4 OF THE NORTHEAST 1/4 OF SECTION 8, TOWN 4 NORTH, RANGE 15 EAST, CITY WHITEWATER, WALWORTH COUNTY, WISCONSIN.

### CAINE STREET

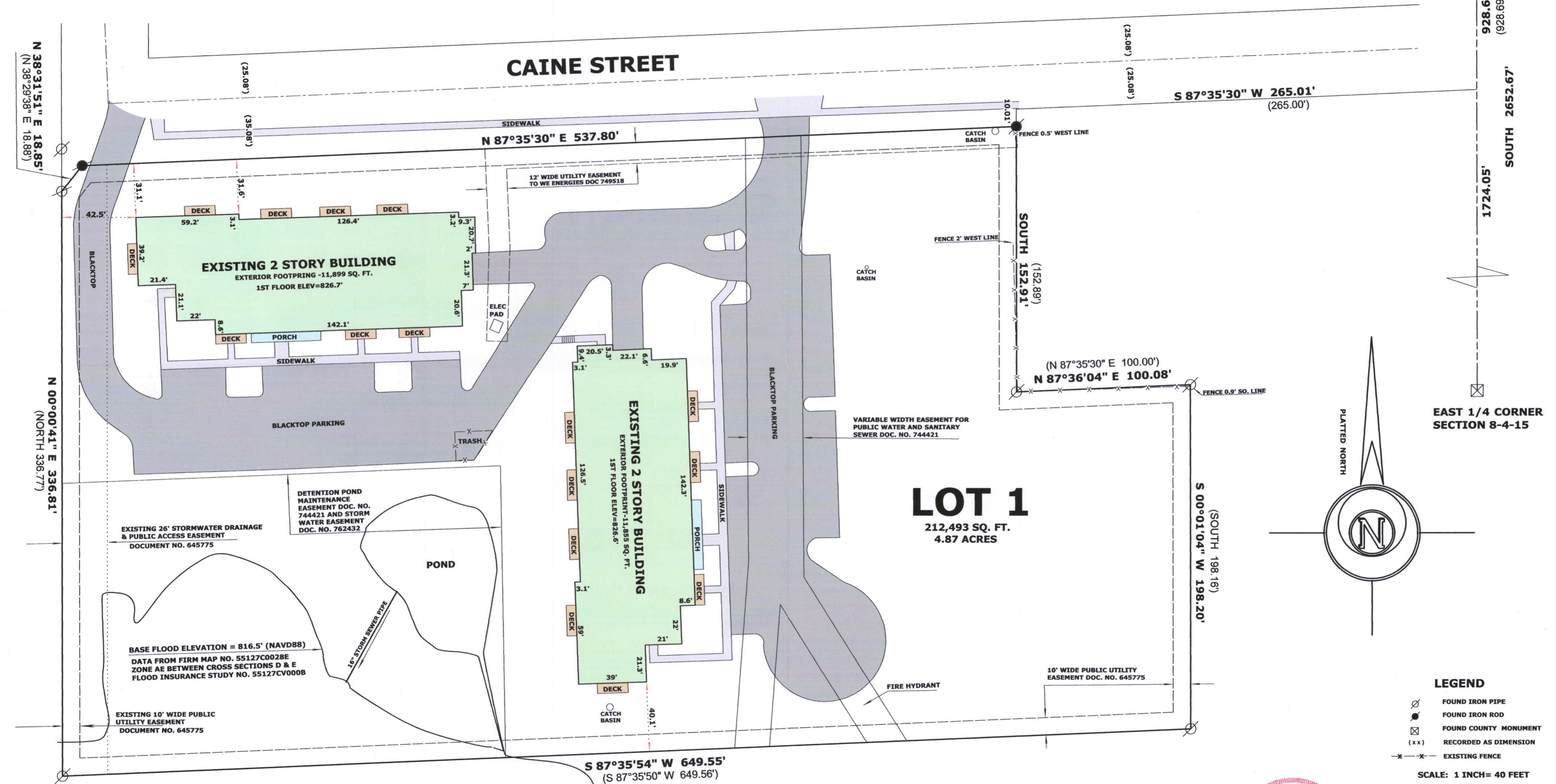

**LOT 1**  
212,493 SQ. FT.  
4.87 ACRES

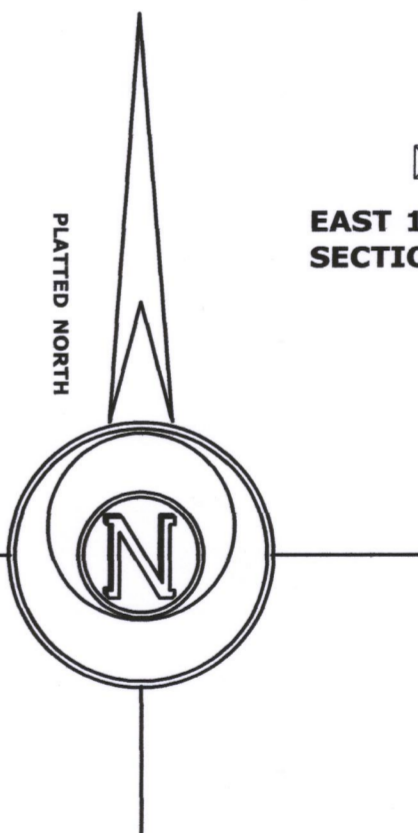

EAST 1/4 CORNER SECTION 8-4-15

- #### LEGEND
- FOUND IRON PIPE
  - FOUND IRON ROD
  - ⊠ FOUND COUNTY MONUMENT
  - (xx) RECORDED AS DIMENSION
  - - - - - EXISTING FENCE

SCALE: 1 INCH = 40 FEET  
"I hereby certify that the above described property has been surveyed by me or under my direction and that the above map is a true representation thereof and shows the size and location of the property, its exterior boundaries, the location of all visible structures and dimensions of all principal buildings thereon, boundary fences, apparent easements, roadways and visible encroachments, if any."  
"This survey is made for the use of the present owners of the property, and also those who purchase, mortgage, or guarantee the title thereto within one year from date hereof."

*Mark L. Miritz*  
MARK L. MIRITZ  
WISCONSIN PROFESSIONAL  
LAND SURVEYOR S-2582

DATE: OCT. 8, 2017 JOB NO. 17.1002

RECEIVED  
OCT 26 2017  
Jan



1A4173-1 010-1047