

## PLAT OF SURVEY

### LEGAL DESCRIPTION:

LOCATED IN THE SOUTHEAST 1/4 OF SECTION 4, TOWNSHIP 4 NORTH,  
RANGE 15 EAST, IN THE CITY OF WHITEWATER, WALWORTH CO., WISCONSIN  
LOT 12 AND THE SOUTH 1/2 OF LOT 11, IN BLOCK 4 OF TRIPP'S 2ND. ADDITION

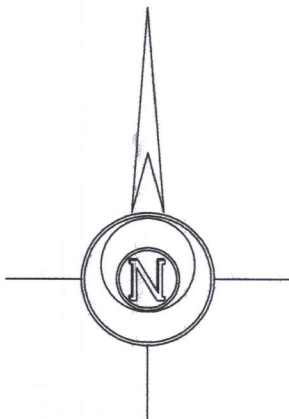

BASIS OF BEARINGS:

THE W'LY LINE OF WISCONSIN STREET  
BEING N 14°37'03" W

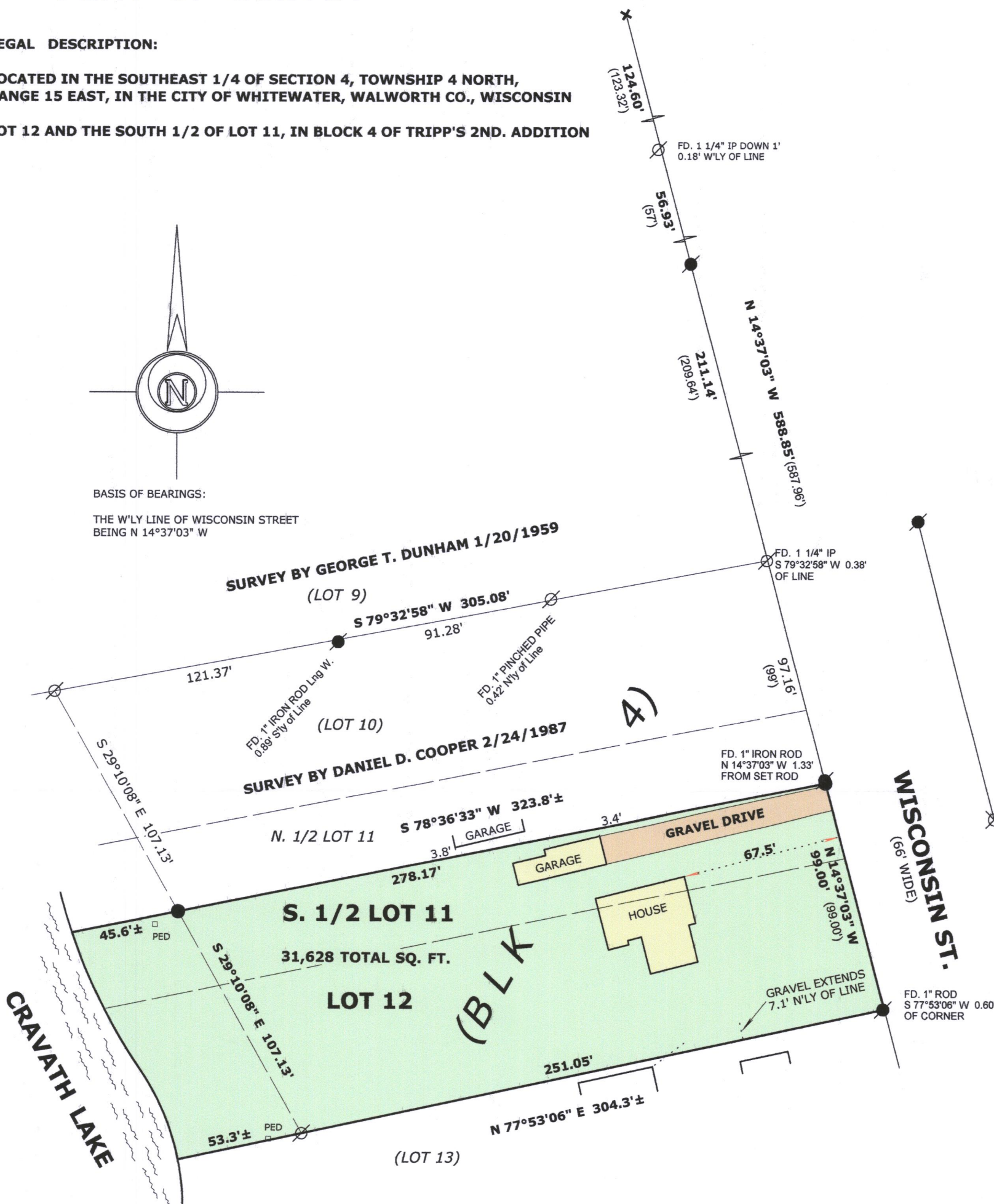

### LEGEND

- ⊗ FOUND IRON PIPE
- FOUND IRON ROD
- + CHISEL CUT IN CONCRETE
- SET IRON ROD, 18" LONG, WEIGHING 1.5 LBS./LINEAL FT., 3/4" DIA.
- ( x x ) RECORDED AS DIMENSION

SCALE: 1 INCH = 50 FEET

"I hereby certify that the above described property has been surveyed by me or under my direction and that the above map is a true representation thereof and shows the size and location of the property, its exterior boundaries, the location of all visible structures and dimensions of all principal buildings thereon, boundary fences, apparent easements, roadways and visible encroachments, if any."  
"This survey is made for the use of the present owners of the property, and also those who purchase, mortgage, or guarantee the title thereto within one year from date hereof."

OWNER: JOHN C. KIENBAUM SR.  
JANICE K. KIENBAUM  
N7351 STATE RD. 89  
WHITEWATER, WI. 53190



*Mark L. Miritz*  
MARK L. MIRITZ  
WISCONSIN PROFESSIONAL  
LAND SURVEYOR S-2582

DATE: APRIL 29, 2017 JOB NO. 17.407

1TRA-44

010-1040