

LAND-MARK SURVEYING

Mark L. Miritz

Wisconsin Professional Land Surveyor S-2582

N9330 Knuteson Drive

Whitewater, WI 53190

Phone: (262) 495-3284

MARKMIRITZ@

LAND-MARKSURVEYING.COM

OWNERS:

DALE L. MAAS TRUST

PATRICIA MAS TRUST

248 GREENHOUSE LANE

WHITEWATER, WI 53190

PLAT OF SURVEY

THE EXTERIOR BOUNDARY OF LOT 1 OF CERTIFIED
SURVEY MAP NO. 18, LOCATED IN THE SOUTHEAST 1/4
OF SECTION 5, TOWN 4 NORTH, RANGE 15 EAST,
CITY OF WHITEWATER, WALWORTH COUNTY, WISCONSIN.

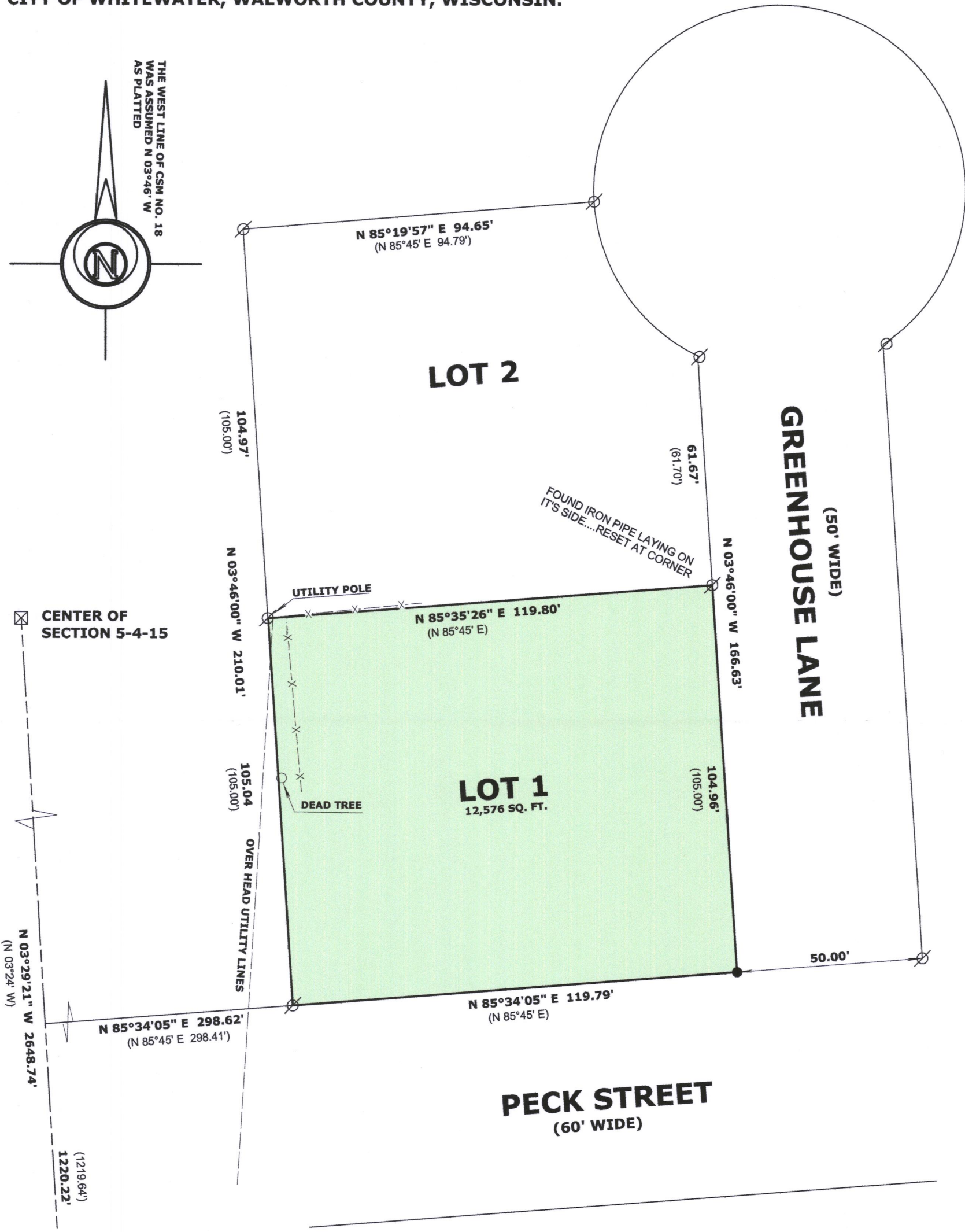
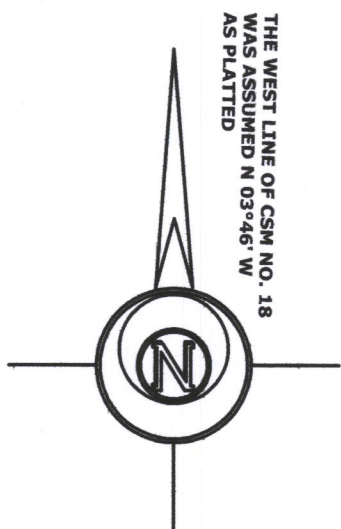

CENTER OF
SECTION 5-4-15

N 03°29'21" W 2648.74'
(N 03°24' W)

1220.22'
(1219.64')

SOUTH 1/4 CORNER
SECTION 5-4-15

LEGEND

- ⊗ FOUND IRON PIPE
- ⊠ FOUND COUNTY MONUMENT
- SET IRON ROD, 18" LONG, WEIGHING 1.5 LBS./LINEAL FT., 3/4" DIA.
- (xx) RECORDED AS DIMENSION
- x-x- EXISTING FENCE



SCALE: 1 INCH = 30 FEET

"I hereby certify that the above described property has been surveyed by me or under my direction in full compliance with the owner's/agent's instructions and Chapter A-E 7 of the Wisconsin Administrative Code 'Minimum Standards for property surveys'; that the above map is correct to the best of my knowledge and belief."

Mark L. Miritz

MARK L. MIRITZ
WISCONSIN PROFESSIONAL
LAND SURVEYOR S-2582

DATE: JUNE 1, 2017 JOB NO. 17.512

1A 18-1

010-1038