

**LAND-MARK SURVEYING**  
Mark L. Miritz  
Wisconsin Professional Land Surveyor S-2582

N9330 Knuteson Drive  
Whitewater, WI 53190  
Phone: (262) 495-3284  
MARKMIRITZ@  
LAND-MARKSURVEYING.COM

PLAT OF SURVEY

LOT 21, MOUND PARK ACRES SUBDIVISION, LOCATED IN THE  
SOUTHEAST 1/4 OF SECTION 6, TOWN 4 NORTH, RANGE 15 EAST,  
CITY OF WHITEWATER, WALWORTH COUNTY, WISCONSIN.

OWNERS:  
DAN TAYLOR  
NATALIA TAYLOR  
338 S. BUCKINGHAM BLVD.  
WHITEWATER, WI 53190

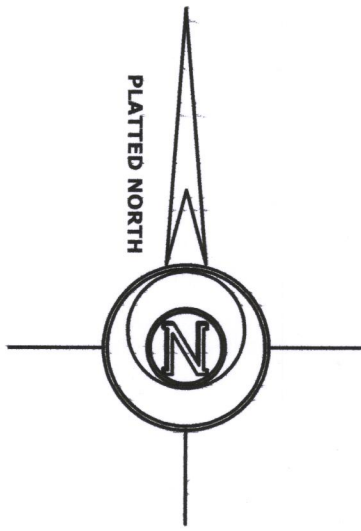

LEGEND

- FOUND IRON ROD 1 3/16"
- FOUND IRON ROD 3/4"
- SET IRON ROD, 18" LONG, WEIGHING 1.5 LBS./LINEAL FT., 3/4" DIA.
- RECORDED AS DIMENSION
- EXISTING FENCE

SCALE: 1 INCH = 40 FEET

"I hereby certify that the above described property has been surveyed by me or under my direction in full compliance with the owner's/agent's instructions and Chapter A-E 7 of the Wisconsin Administrative Code "Minimum Standards for property surveys"; that the above map is correct to the best of my knowledge and belief."

*Mark L. Miritz*  
MARK L. MIRITZ  
WISCONSIN PROFESSIONAL  
LAND SURVEYOR S-2582

DATE: JUNE 27, 2017 JOB NO. 17.611

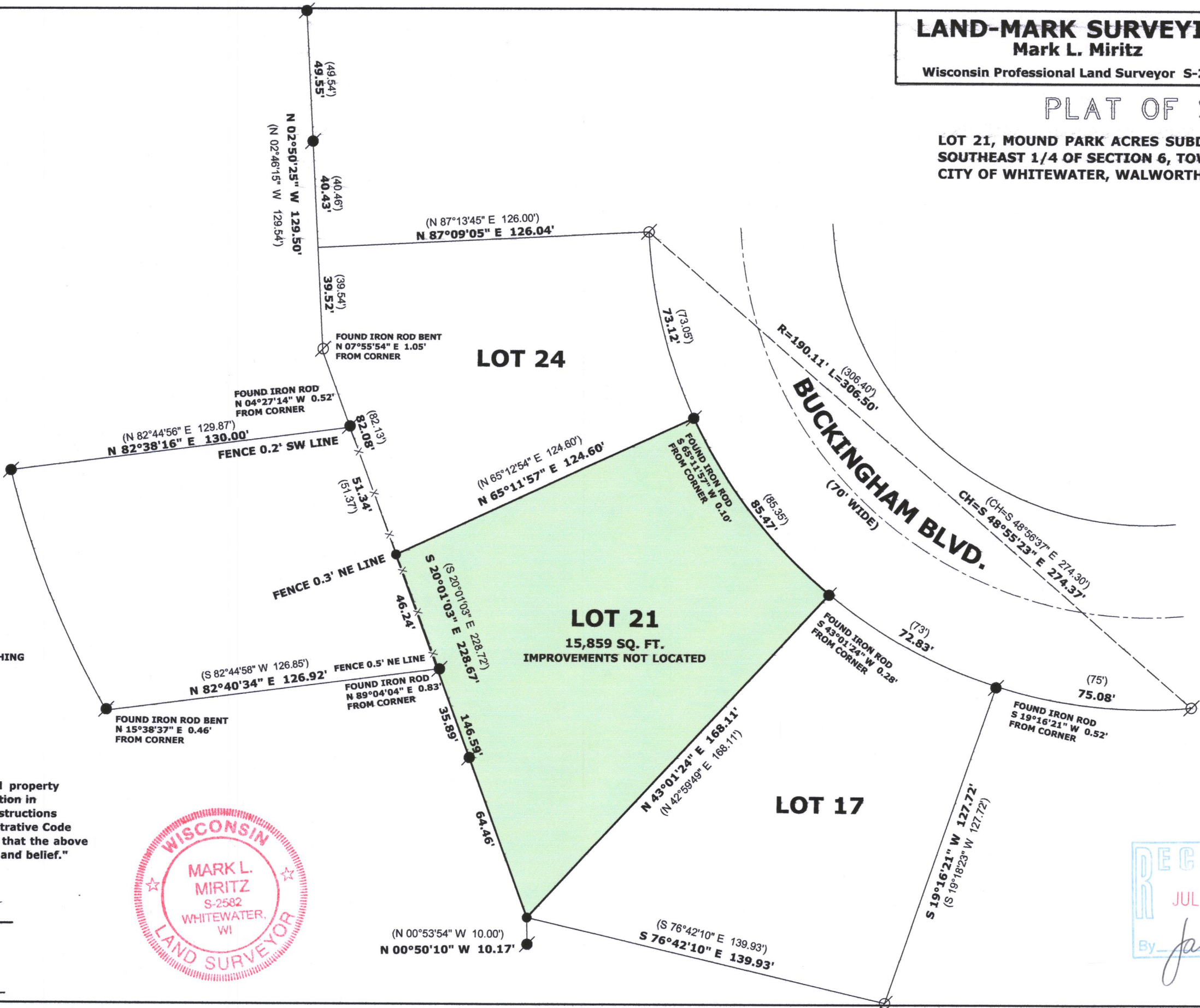

100-21 010-1037