

GEORGE T. DUNHAM
SURVEYING & SUBDIVIDING
DELAVAN, WISCONSIN

N

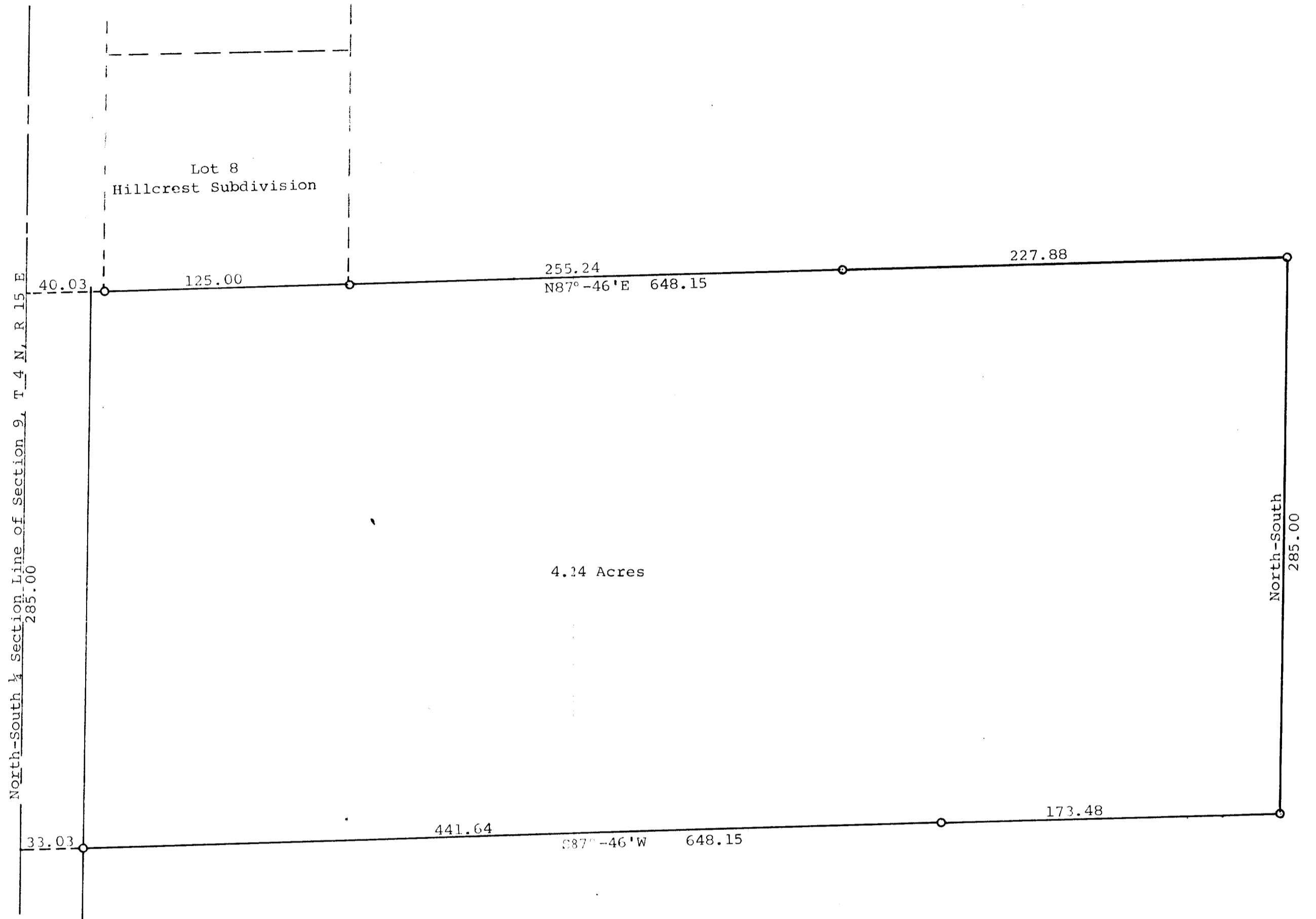

Scale - 1" = 50'
○ = Iron Pipe



Plat of survey of a parcel of land located in the NW $\frac{1}{4}$
of the NE $\frac{1}{4}$ of Section 9, T 4 N, R 15 E, City of Whitewater,
Walworth County, Wisconsin.
October 14, 1969

George T. Dunham
George T. Dunham, Surveyor

10-103

UP-290 I