

N

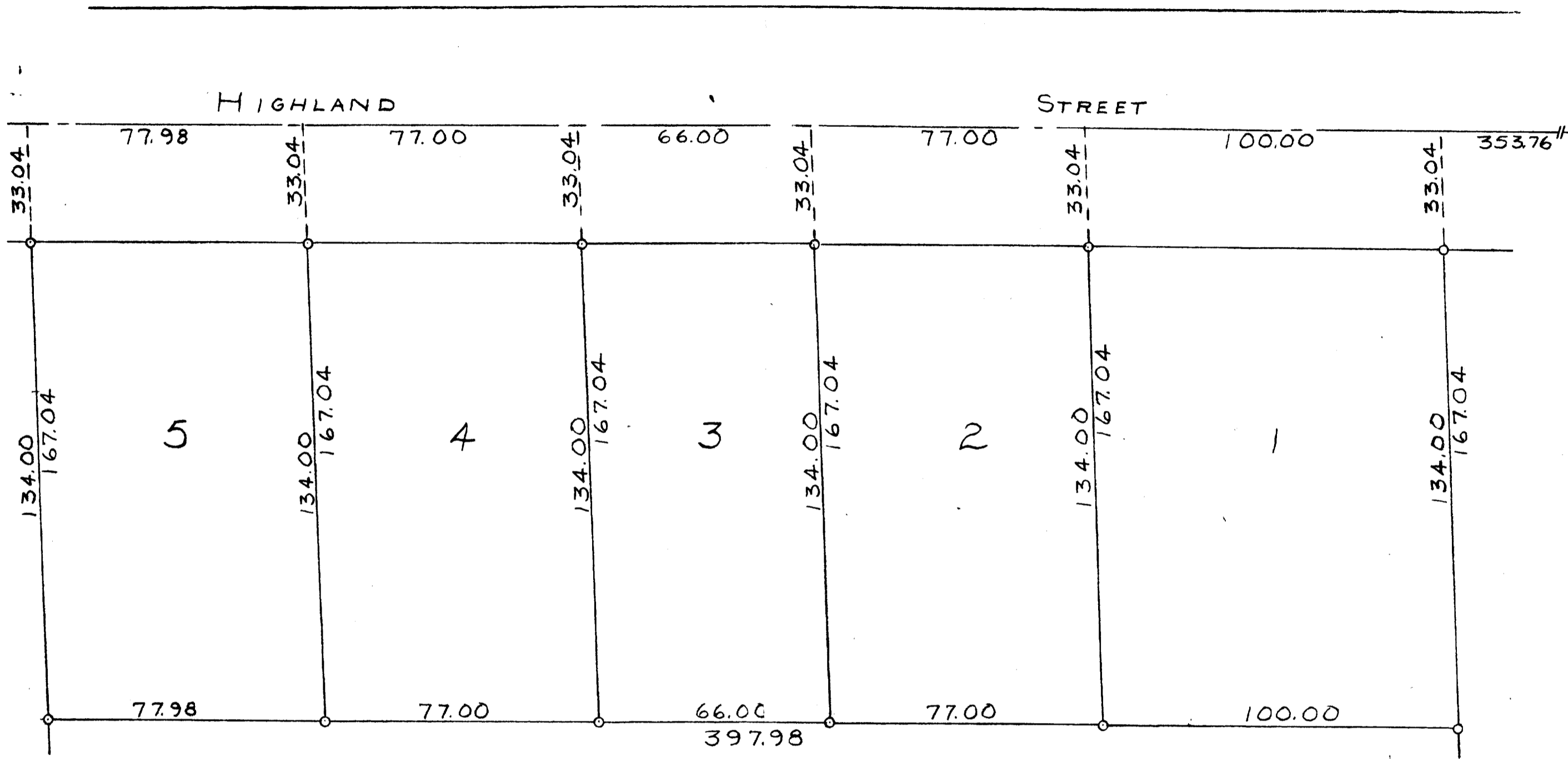

EAST LINE OF THE SW 1/4 OF THE NE 1/4 OF THE SW 1/4 OF SECTION 5, T4N R15E

SCALE - 1" = 30'  
 O = IRON PIPE

PLAT OF SURVEY OF LAND LOCATED IN THE SW 1/4 OF THE NE 1/4 OF THE SW 1/4 OF SECTION 5, T4N R15E, CITY OF WHITEWATER, WALWORTH COUNTY, WISCONSIN  
 JUNE 17, 1955

*George T. Dunham*  
 GEORGE T. DUNHAM, SURVEYOR  
 DELAVAN, WISCONSIN

UP-217A + misc card of Miles Miller add.

10-10