

GEORGE T. DUNHAM
SURVEYING & SUBDIVIDING
DELAVER, WISCONSIN

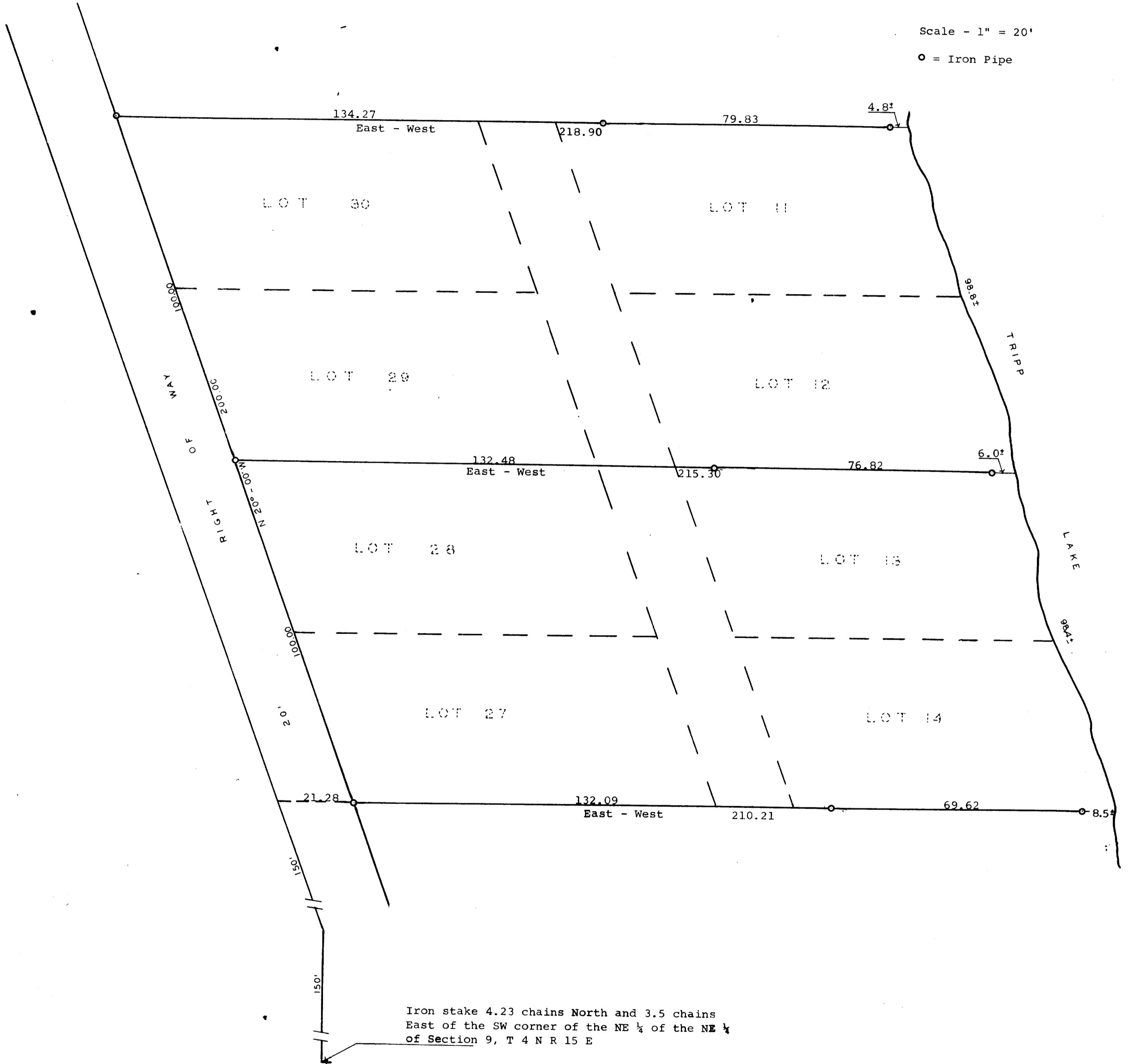

Scale - 1" = 20'

○ = Iron Pipe



Plat of survey of land located in the Northeast 1/4 of the Northeast 1/4 of Section 9, T 4 N R 15 E, Walworth County, Wisconsin. July 23, 1964

George T. Dunham
George T. Dunham, Surveyor

K & E-195L 250-6-62
UP 290
UP 290E + UP-290H
290G

42-10