

**LAND-MARK SURVEYING**

**Mark L. Miritz**

Wisconsin Registered Land Surveyor S-2582

N9330 Knuteson Drive  
Whitewater, WI 53190  
Phone: (262) 495-3284  
FAX : (262) 495-8421  
LAND-MARKSURVEYING.COM

**PLAT OF SURVEY**



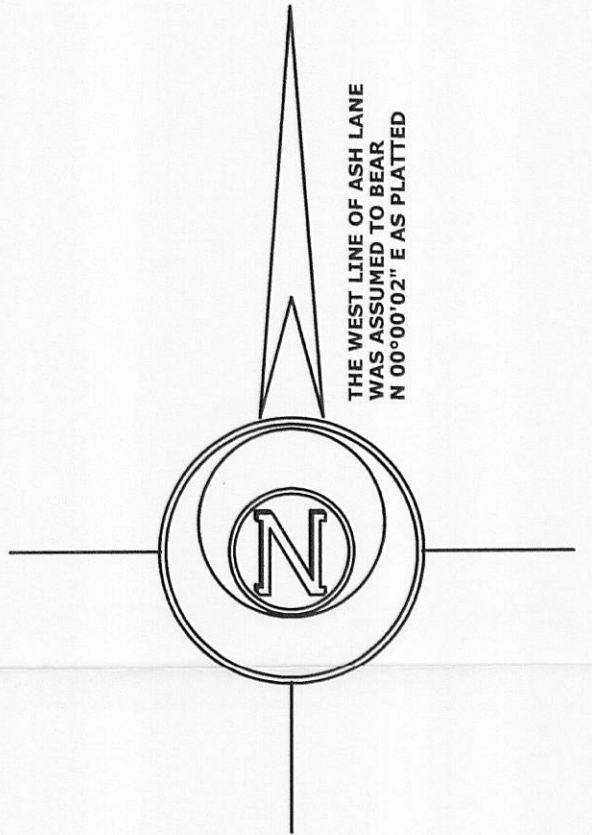
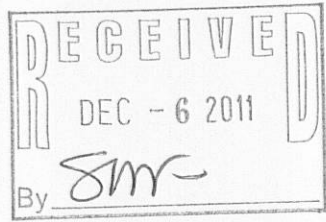
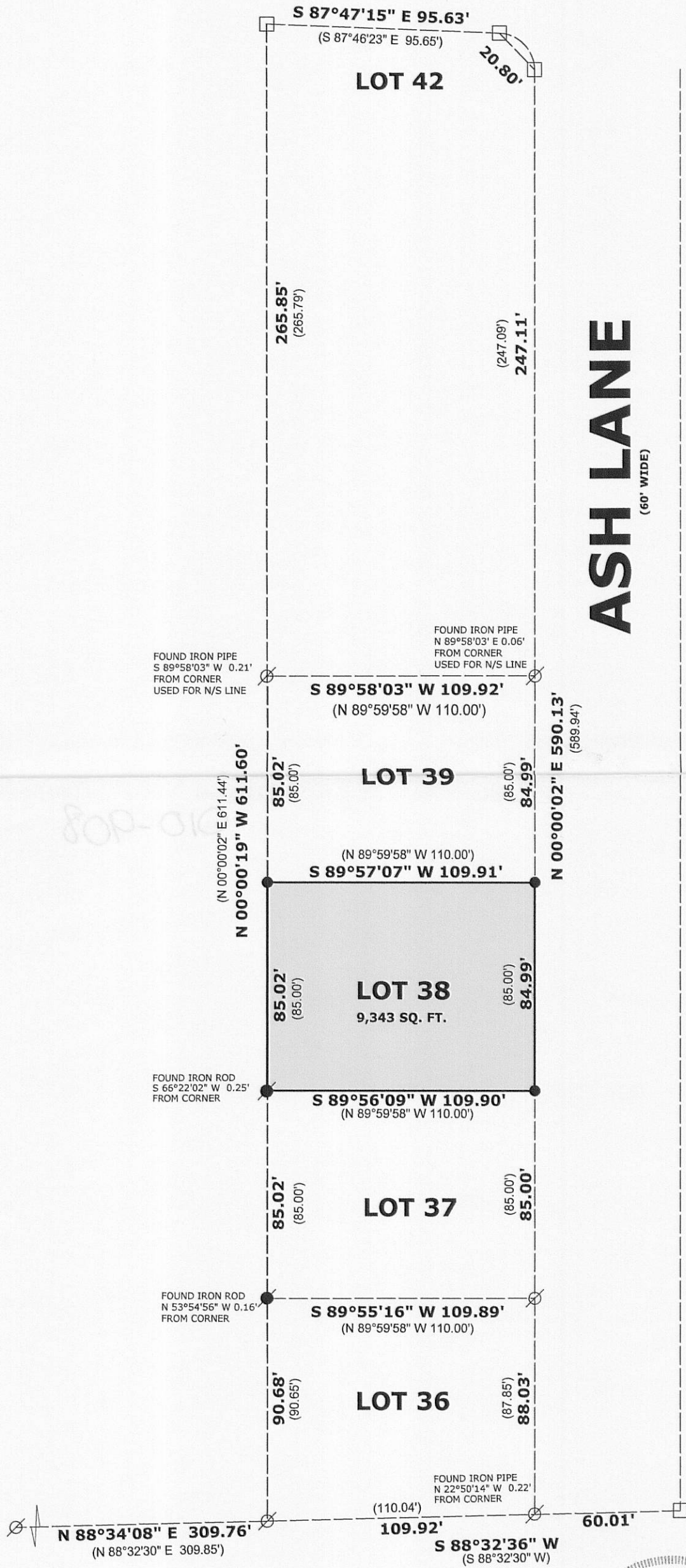

**LOT 38 OF PINE BLUFF ADDITION NO. 1, LOCATED IN THE  
SOUTHEAST 1/4 OF THE SOUTHEAST 1/4 OF SECTION 3,  
TOWN 4 NORTH, RANGE 15 EAST, CITY OF WHITEWATER,  
WALWORTH COUNTY, WISCONSIN.**



**NOTE:**

LOCATION OF IMPROVEMENTS WAS WAIVED BY CLIENT IN ACCORDANCE WITH A-E 7.01 (2) (A) OF THE WISCONSIN ADMINISTRATIVE CODE

**LEGEND**

-  FOUND IRON PIPE 1"
-  FOUND IRON ROD 1/2"
-  FOUND IRON PIPE 2"
-  SET IRON ROD, 18" LONG, WEIGHING 1.5 LBS./LINEAL FT., 3/4" DIA.
-  RECORDED AS DIMENSION

**SCALE: 1 INCH = 50 FEET**

"I hereby certify that the above described property has been surveyed by me or under my direction and that the above map is a true representation thereof and shows the size and location of the property, its exterior boundaries, the location of all visible structures and dimensions of all principal buildings thereon, boundary fences, apparent easements, roadways and visible encroachments, if any."  
"This survey is made for the use of the present owners of the property, and also those who purchase, mortgage, or guarantee the title thereto within one year from date hereof."

*Mark L. Miritz*  
**MARK L. MIRITZ**  
**WISCONSIN REGISTERED**  
**LAND SURVEYOR S-2582**

**DATE: MARCH 27, 2011      JOB NO. 11.306**



010-908

PB 1-24