

LAND-MARK SURVEYING
Mark L. Miritz

Wisconsin Registered Land Surveyor S-2582

N9330 Knuteson Drive
 Whitewater, WI 53190
 Phone: (262) 495-3284
 FAX : (262) 495-8421
 LAND-MARKSURVEYING.COM

PLAT OF SURVEY

LOT 10, EVERGREEN PARK SUBDIVISION
 CITY OF WHITEWATER, WALWORTH COUNTY, WISCONSIN.

OWNER: BRUNHILDE W. SOMMER
 1614 WILDWOOD ROAD
 WHITEWATER, WI 53190

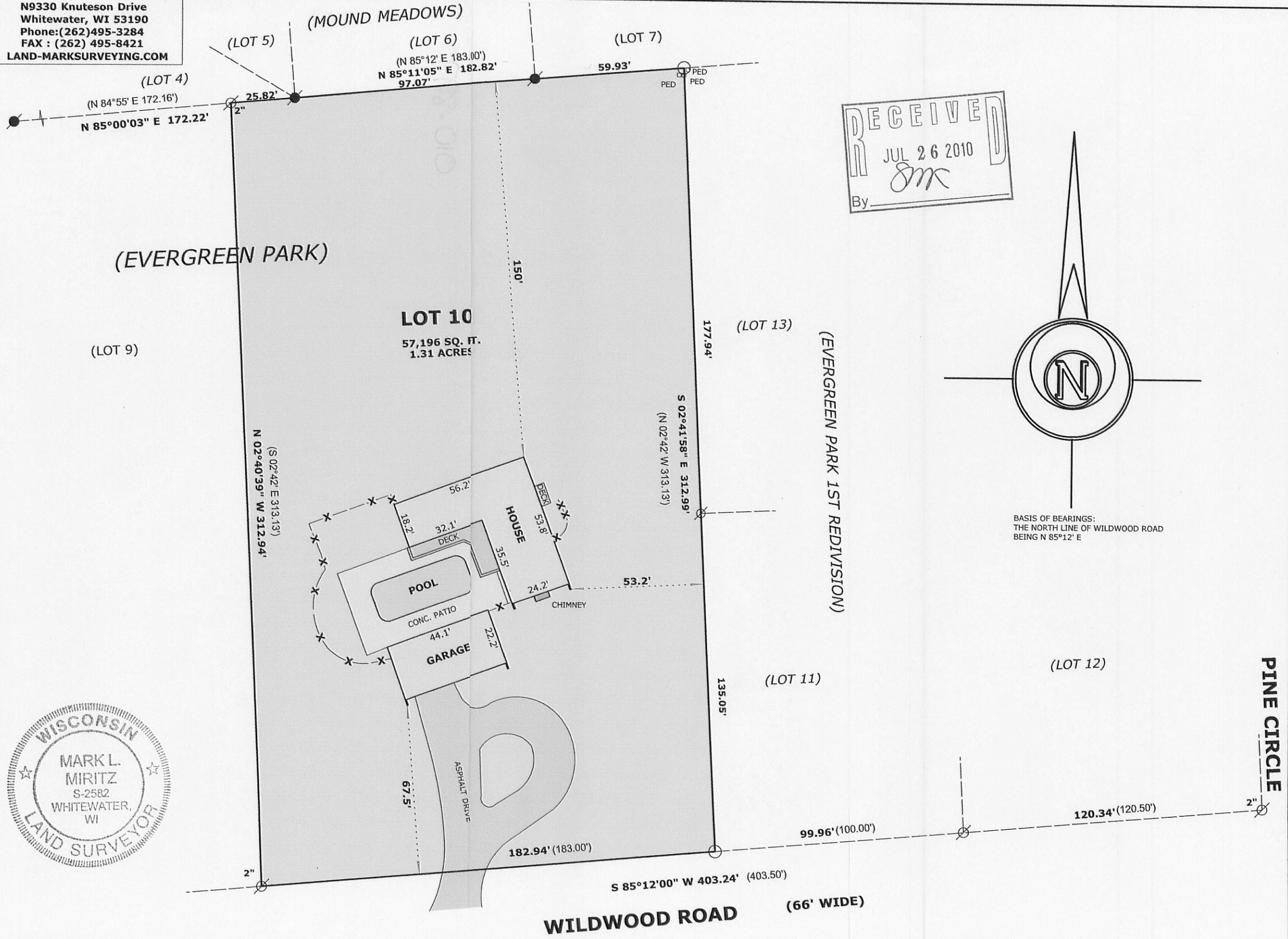

RECEIVED
 JUL 26 2010
 By *SM*

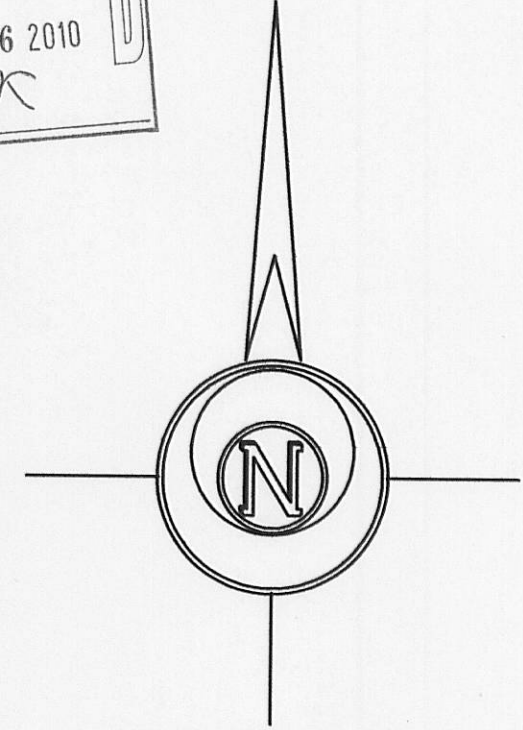

BASIS OF BEARINGS:
 THE NORTH LINE OF WILDWOOD ROAD
 BEING N 85°12' E

LEGEND

- ⊘ FOUND IRON PIPE
- FOUND IRON ROD 3/4"
- SET IRON PIPE, 18" LONG, WEIGHING 1.5 LBS./LINEAL FT., 1 1/4" DIA.
- (x x) RECORDED AS DIMENSION
- x-x- WOOD FENCE

SCALE: 1 INCH = 40 FEET

"I hereby certify that the above described property has been surveyed by me or under my direction and that the above map is a true representation thereof and shows the size and location of the property, its exterior boundaries, the location of all visible structures and dimensions of all principal buildings thereon, boundary fences, apparent easements, roadways and visible encroachments, if any."

"This survey is made for the use of the present owners of the property, and also those who purchase, mortgage, or guarantee the title thereto within one year from date hereof."

Mark L. Miritz

MARK L. MIRITZ
 WISCONSIN REGISTERED
 LAND SURVEYOR S-2582

DATE: MAY 17, 2010 JOB NO. 10.507



LEV 10

010 - 897