

PLAT OF SURVEY

LOTS 77 AND 78, WESTPARK SECOND ADDITION, located in the Southwest ¼ of Section 5, Town 4 North, Range 15 East, City of Whitewater, Walworth County, Wisconsin.

Surveyed for: **Bob Provorse**

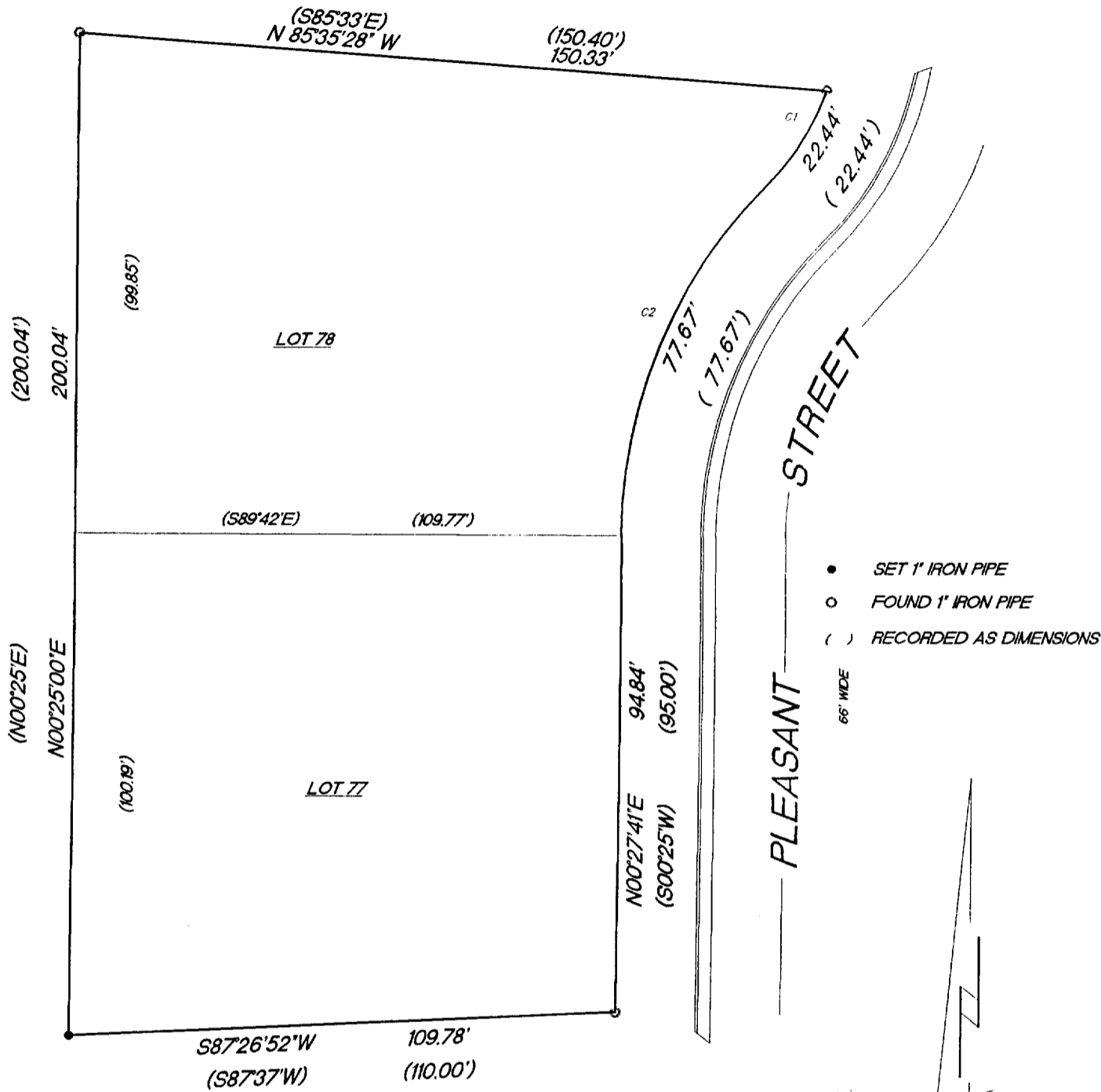

- SET 1" IRON PIPE
- FOUND 1" IRON PIPE
- () RECORDED AS DIMENSIONS

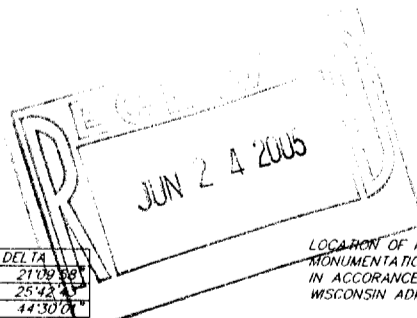

SCALE 1"=30'

CURVE	RADIUS	LENGTH	CHORD	BEARING	DELTA
C1	489.00'	180.65'	179.62'	S 12°56'00" E	21°09'38"
C1	50.00'	22.44'	22.25'	S 32°03'30" W	26°42'45"
C2	100.00'	77.67'	75.73'	S 22°40'00" W	44°30'00"

LOCATION OF IMPROVEMENTS AND SOME MONUMENTATION WAS WAIVED BY CLIENT IN ACCORDANCE WITH A-7.01(2) OF THE WISCONSIN ADMINISTRATIVE CODE.

"I hereby certify that I have surveyed the above described property and that the above map is a true representation thereof and shows the size and location of the property, its exterior boundaries, the location of all visible structures and dimension of all principal buildings thereon, boundary fences, apparent easements, roadways and encroachments if any."

"This survey is made for the use of the present owners of the property, and also those who purchase, mortgage or guarantee the title thereto within one year from date hereof."

KETTLE MORaine SURVEYING INC
 W356 S9050 Godfrey Lane
 Eagle Wisconsin 53119
 P.O. Box 357
 (262) 594-3484
 Terrance E. Pisarek R.L.S.

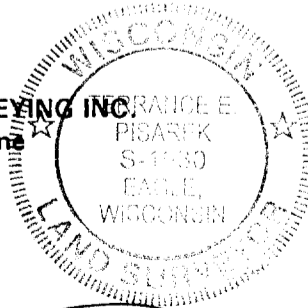

THIS IS NOT AN ORIGINAL SURVEY UNLESS THE SEAL IS RED.

5/16/05 TEP TEP 05070
 DATE FIELD WORK BY DRAWN BY JOB NUMBER

1/WPA 00023

010-751