

NORTHWEST CORNER OF THE SOUTHWEST 1/4 OF SECTION 4-4-15

PLAT OF SURVEY

ALL THAT PART OF THE NORTHWEST 1/4 OF THE SOUTHWEST 1/4 OF SECTION 4, TOWN 4 NORTH, RANGE 15 EAST, IN THE CITY OF WHITEWATER, WAJ WORTH COUNTY, DESCRIBED AS FOLLOWS: COMMENCING AT THE NORTHWEST CORNER OF SAID SOUTHWEST 1/4; THENCE SOUTH ALONG THE WEST LINE OF SAID SOUTHWEST 1/4, 443.15 FEET; THENCE EAST 33.00 FEET TO THE EAST LINE OF FRANKLIN STREET AND THE PLACE OF BEGINNING; THENCE CONTINUE EAST 131.90 FEET TO THE WEST LINE OF CHURCH STREET; THENCE SOUTH ALONG THE WEST LINE OF FRANKLIN STREET, 225.36 FEET TO THE NORTH LINE OF CENTER STREET; THENCE WEST ALONG THE NORTH LINE OF CENTER STREET, 131.90 FEET TO THE EAST LINE OF FRANKLIN STREET; THENCE NORTH ALONG THE EAST LINE OF FRANKLIN STREET, 225.36 FEET TO THE PLACE OF BEGINNING.

SURVEYED FOR: ST. LUKE'S EPISCOPAL CHURCH

SURVEY ADDRESS: 146 S. CHURCH STREET

- FOUND 1" IRON PIPE
- EXISTING SPOT ELEVATIONS
- SET 1" IRON PIPE
- SET 3/4" REBAR

SCALE 1"=20'

NOTE: LOCATION OF UNDERGROUND UTILITIES NOT LOCATED BY DIGGERS HOT LINE WAS TAKEN FROM CONSTRUCTION PLANS PROVIDED BY THE CITY OF WHITEWATER DEPARTMENT OF PUBLIC WORKS.

FRANKLIN STREET

FRANKLIN STREET

CHURCH STREET

CHURCH STREET

CENTER STREET

CENTER STREET

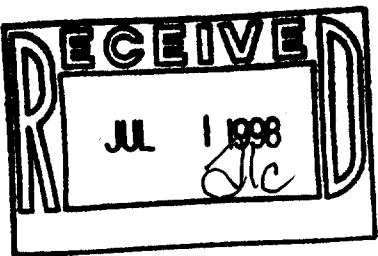
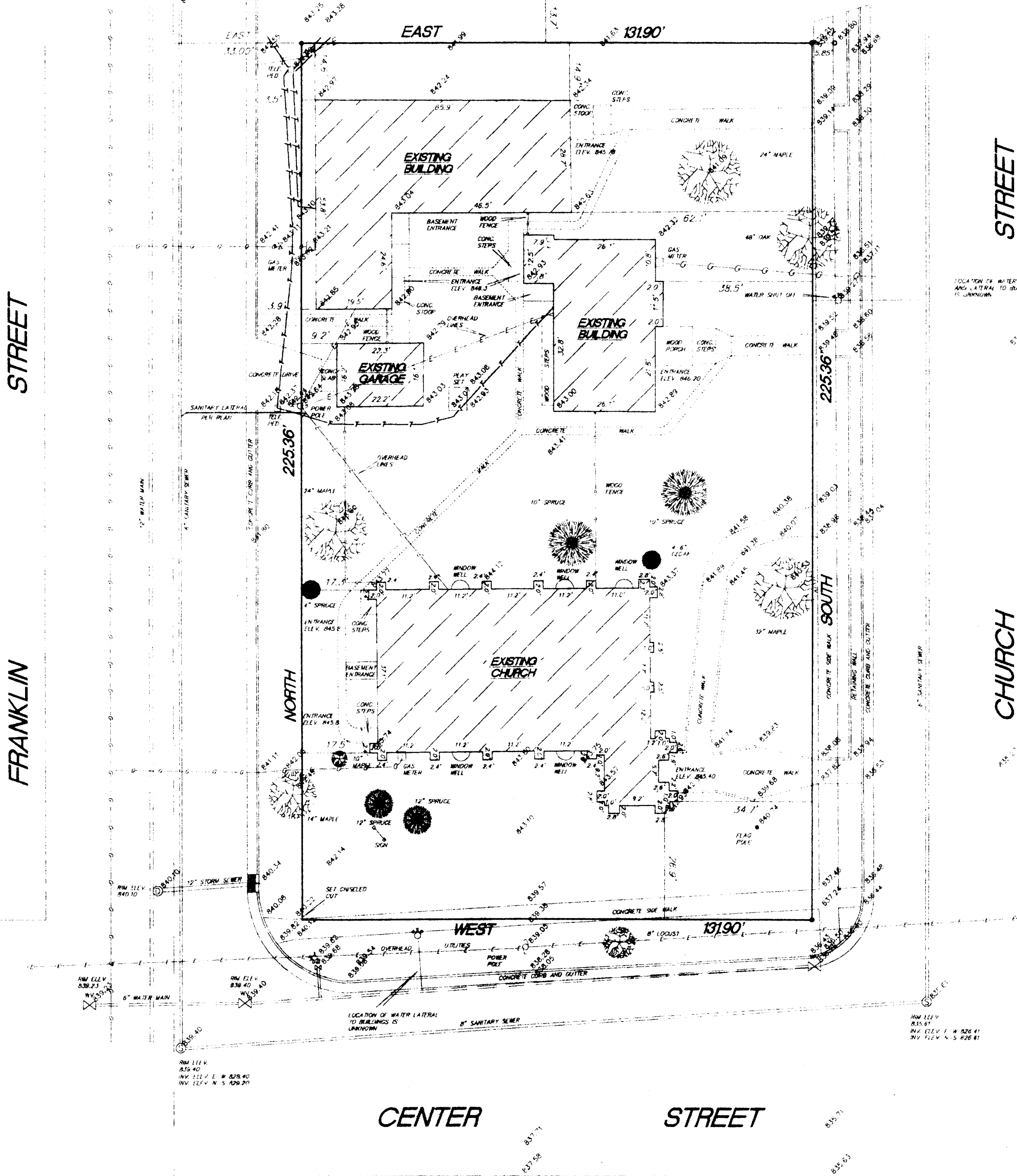

I hereby certify that I have surveyed the above property and that the above map is a true representation thereof and shows the size and location of the property, exterior boundaries, the location of all visible structures, and dimensions of all principal buildings thereon, boundary fences, apparent easements, roadways and encroachments if any.

This survey is made for the use of the present owners of the property, and also those who purchase, mortgage or guarantee the title thereto within one year from date hereof.

Kettle Moraine Surveying
W362 S10227 Lewin Lane
Eagle WI 53119
594-3484

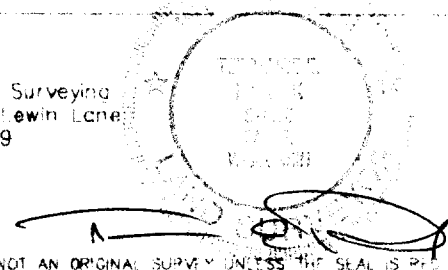

THIS IS NOT AN ORIGINAL SURVEY UNLESS THE SEAL IS PLACED HEREON.

6/22/98 DATE TEP/DW FIELD WORK BY TEP DRAWN BY 98150 JOB NUMBER

WUP 253
10-621