

WEST MAIN STREET

ELIZABETH STREET

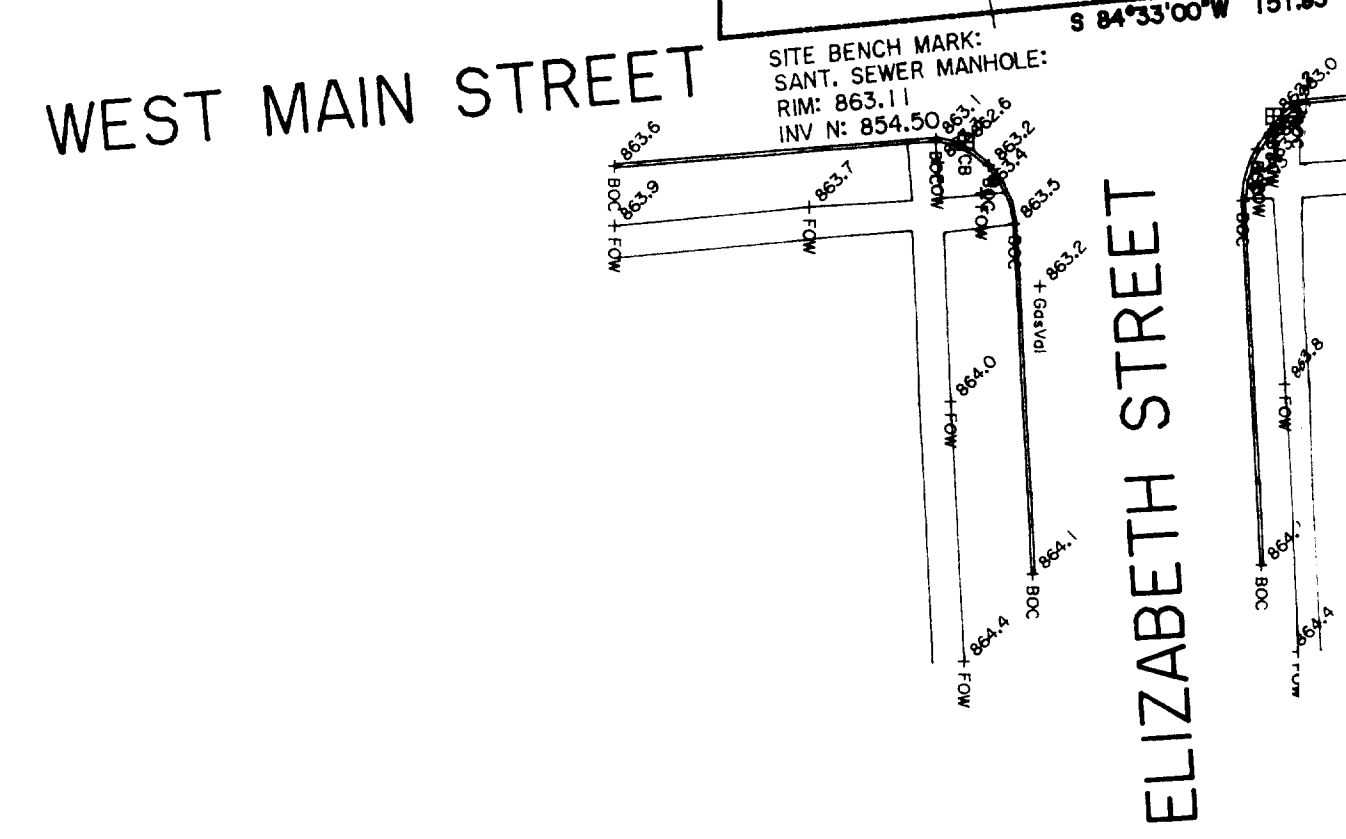

LEGAL DESCRIPTION:

PAR' OF THE SOUTHWEST 1/4 OF THE NORTHWEST 1/4 OF SECTION 5, TOWN 4 NORTH, RANGE 15 EAST, IN THE CITY OF WHITEWATER, COUNTY OF WALWORTH, STATE OF WISCONSIN, BOUNDED AND DESCRIBED AS FOLLOWS:
 COMMENCE AT THE WEST 1/4 CORNER OF SAID SECTION; THENCE NORTH 84 DEGREES 33 MINUTES EAST FOR A DISTANCE OF 963.20 FEET, TO THE POINT OF BEGINNING; THENCE NORTH 00 DEGREES 30 MINUTES WEST FOR A DISTANCE OF 200.00 FEET, TO A POINT; THENCE NORTH 84 DEGREES 33 MINUTES EAST, 62.93 FEET, TO A POINT; THENCE NORTH 76.50 FEET, TO A POINT; THENCE EAST 89.00 FEET, TO A POINT; THENCE SOUTH 276.00 FEET, TO A POINT; THENCE SOUTH 84 DEGREES 33 MINUTES WEST 151.93 FEET, TO THE POINT OF BEGINNING.

MONITORING WELL INFORMATION:

MONITORING WELL - 1:
 GROUND: 864.82
 CASIN: 867.41
 TOP OF PIPE: 867.29



STATE OF WISCONSIN
 COUNTY OF RACINE
 The above-described property has been surveyed under my direction and the above map is a correct representation thereof.
 DATED AT North Cape, THIS 4th DAY OF May, 1996.
P. L. Bailey
 AMERICAN SURVEYING COMPANY, INC.
 PETE L. BAILEY, RLS NO. 1398

WUP-163A

REVISIONS:		CITY OF WATERWATER	
		AMERICAN SURVEYING COMPANY, INC. 12207 C.T.H. "K", NORTH CAPE FRANKSVILLE, WIS. (414) 835-4774	
		LOCATION SURVEY SUPERAMERICA STORE #4189 1184 WEST MAIN STREET PREPARED FOR: SIGMA ENVIRONMENTAL	
DRAWN: PLB	APPROVED:	JOB NUMBER: 96103	SHEET 1 OF 1
DATE: 04/15/1996	DATE:	FILE NUMBER: JN96134	