

PLAT OF SURVEY

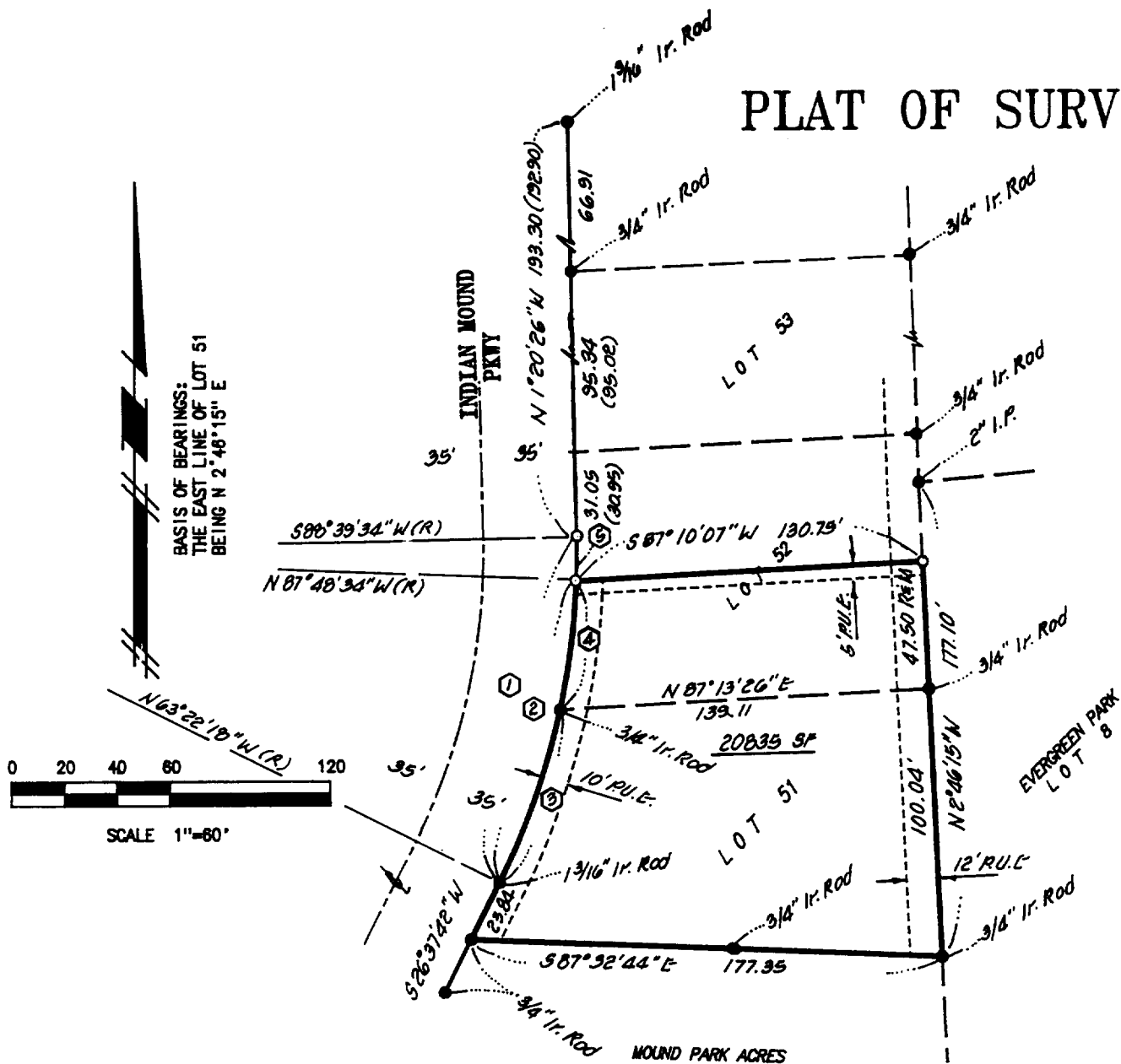

NOTES:

- o -- Indicates SET 3/4" x 24" Iron Rod
- () -- Indicates Record Distance
- R&M -- Indicates Distance Rec. & Mea.
- -- Indicates Monument Found as Noted
- PUE -- Indicates Public Utility Easement

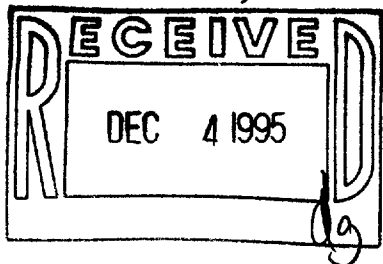

CURVE TABLE

| No. | Delta | Radius | Tangent | Length |
|-----|-----------|--------|---------|-----------|
| 1 | 27°58'08" | 273.18 | 68.03 | 133.35 |
| 2 | 24°26'16" | 273.18 | 59.16 | 116.52 |
| 3 | 14°20'05" | 273.18 | 34.35 | 68.35 |
| 4 | 10°08'11" | 273.18 | 24.15 | R&M 48.17 |
| 5 | 3°31'52" | 273.18 | 8.42 | 16.84 |

SURVEYOR'S CERTIFICATE

I, JAMES K. LANGONE, REGISTERED LAND SURVEYOR, CERTIFY THAT I HAVE SURVEYED THE PROPERTY HEREIN DESCRIBED:

LOT 51, MOUND PARK ACRES 1ST ADDITION, AND THE SOUTH 1/2, LOT 52, MOUND PARK ACRES 1ST ADDITION MORE PARTICULARLY DESCRIBED AS FOLLOWS:
 BEGINNING AT THE SE CORNER OF SAID LOT 52; THENCE S 87°13'45" W, ALONG THE SOUTH LINE OF SAID LOT 52, 139.13'; THENCE NE'LY ALONG THE WEST LINE OF SAID LOT 52 AND THE ARC OF A CURVE TO THE LEFT (CENTRAL ANGLE - 10°04'55", RADIUS - 273.73', WHOSE CHORD BEARS N 7°16'20" E, 48.10') 48.17'; THENCE N 87°10'16" E, 130.74'; THENCE S 2°46'15" E, ALONG THE EAST LINE OF SAID LOT 47.50', TO THE POINT BEGINNING.
 IN THE CITY OF WHITEWATER, WALWORTH COUNTY, WISCONSIN.

AND THAT THE PLAT SHOWS HEREON IS A CORRECT REPRESENTATION OF THE BOUNDARIES THEREOF.

DATE: 12/1/95

WISCONSIN
 JAMES K. LANGONE
 S/1347
 WHITEWATER
 WISCONSIN
 REG. LAND SURVEYOR S-1347

10-558

1/101-7

JN: 95-115