

NE. Cor. Sec. 8, T4N, R15E

WALWORTH ST.
WEST
144.88'
N. LN. SEC. 8, T. 4 N., R. 15 E.

NE. Cor. of
Sec. 8, T4N
R15E

JANESVILLE ST.

PUTNAM ST.

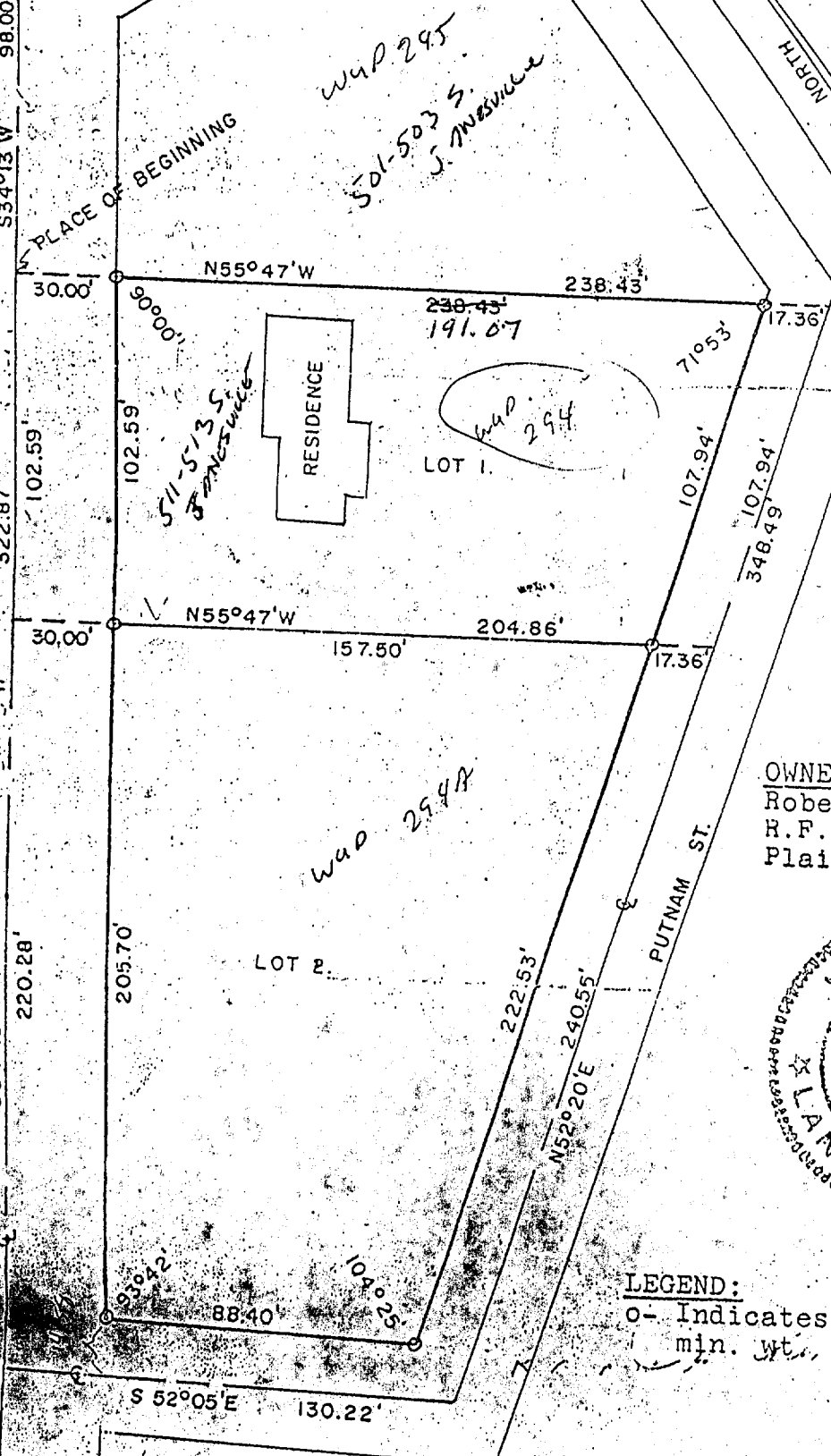

OWNER:
Robert & K. Parker
R.F.D. 1
Plainfield, Wis.



LEGEND:
o- Indicates 30"x1" iron pipe,
min. wt. 1.13lbs./ft.

10-517

84. For transmission in accordance with the terms of the above order.
 85. The Rauland Agency, Inc.
 86. August 13, 1979
 87. BY Dale R. Wolf
 Dale R. Wolf - Sales Associate