

D. Cooper & CO., INC
 Rt. 4 Box 508B • Elkhorn WI 53121

Reduced

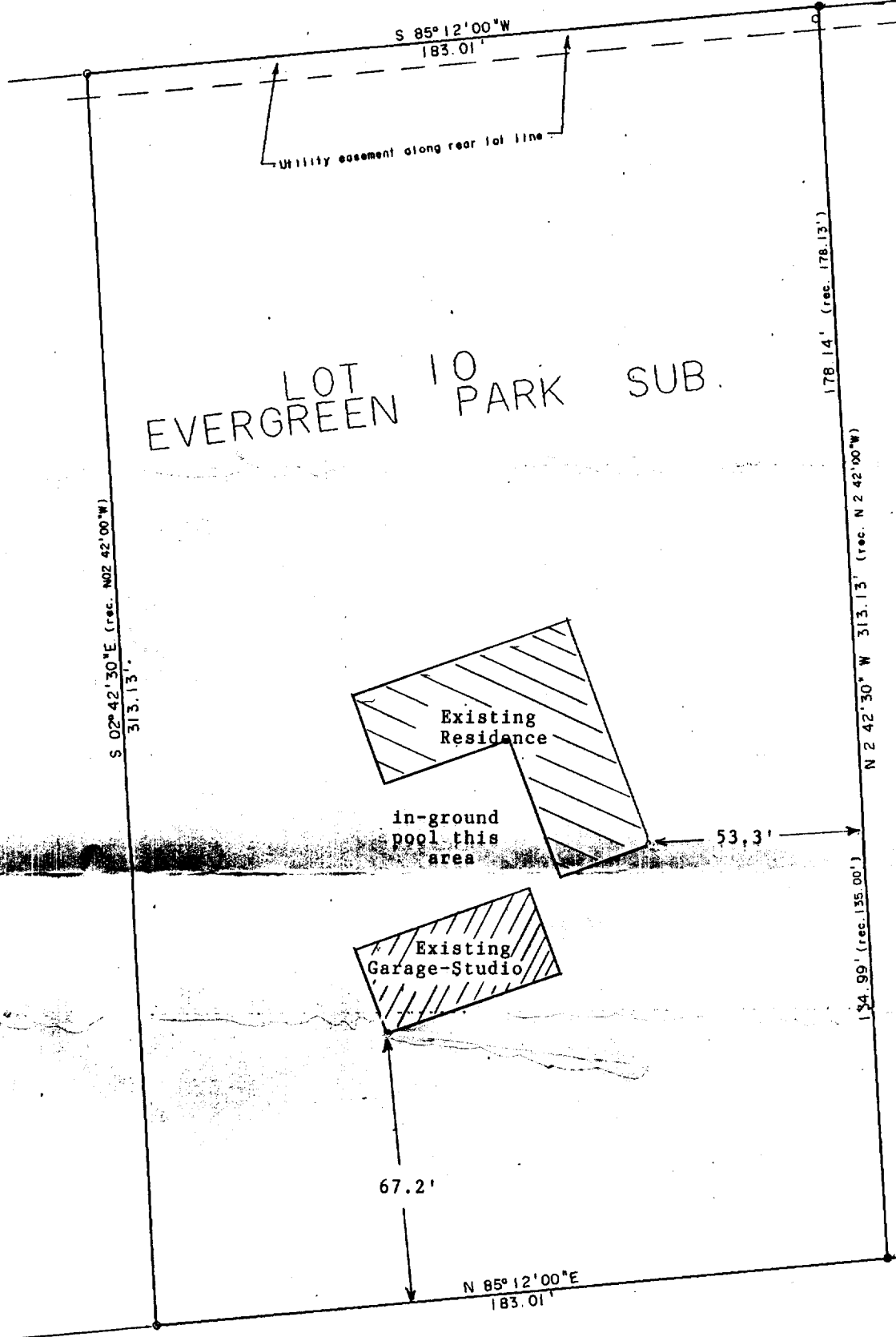

Plat of Survey of Lot 10, Evergreen Park, Subdivision, located in the City of Whitewater, Walworth County WI

Survey ordered by; Tincher Realty, Whitewater WI

Bearing Reference: North line of Wildwood Drive assumed to bear N85°12'E as recorded.

WILDWOOD DRIVE

LEGEND

- found iron pipe
 - set 5/8" x 24" iron rod
- Scale 1"=30'

TAX KEY #
 /EV 00010

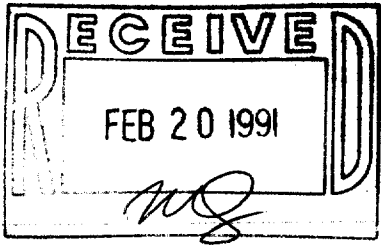

I hereby certify that I have surveyed the property described hereon and that the map shown hereon is a true and accurate representation thereof to the best of my professional knowledge and belief.

Dated this 30 day of April, 1990

Daniel D. Cooper
 Daniel D. Cooper, RLS No. S-1464

Drawing No. 3626

10-437