

# ALTA/ACSM LAND TITLE SURVEY

LOT 2 AND OUTLOT 2 OF BLOCK 3 OF THE  
FIRST ADDITION TO THE WHITEWATER BUSINESS  
PARK PLAT (RECORDED IN CABINET B, SLIDE 87 DOCUMENT NO.  
159242 ON MARCH 1, 1988)

RECEIVED  
WAL. CO. CLERK'S OFFICE  
'90 MAR 5 AM 11 28

DISPOSITION:

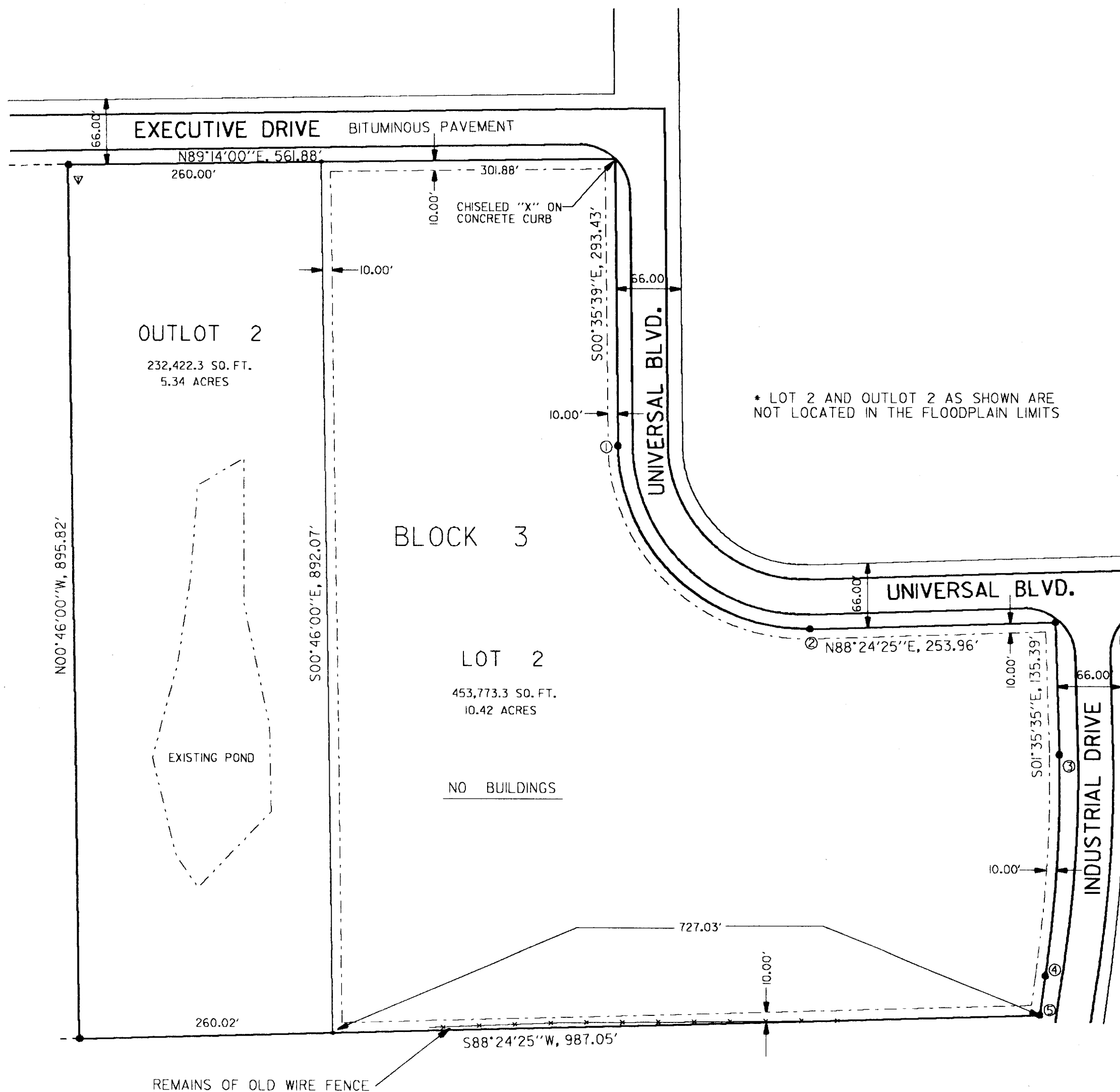

CURVE DATA TABLE						
CURVE NO.	RADIUS	CENTRAL ANGLE	CHORD LENGTH	CHORD BEARING	ARC LENGTH	TANGENT BEARING
BLOCK 3						
1 - 2	191.00'	90°59'56"	272.46'	S46°05'37"E	303.35'	S00°35'39"E
3 - 4	1227.00'	10°32'00"	225.26'	S03°40'25"W	225.57'	S08°56'25"W
4 - 5	1293.00'	01°48'28"	40.79'	S08°02'11"W	40.79'	N07°07'57"E

LEGEND

- 1-1/4" IRON STAKE FOUND
- 3/4" IRON STAKE FOUND
- PUBLIC UTILITY EASEMENT
- ▽ TELEPHONE PEDESTAL

TO McLEAN - FOGG COMPANY, CHICAGO TITLE INSURANCE CO. AND CONTINENTAL BANK N.A.

THIS IS TO CERTIFY THAT THIS MAP OR PLAT AND THE SURVEY ON WHICH IT IS BASED WERE MADE IN ACCORDANCE WITH "MINIMUM STANDARD DETAIL REQUIREMENTS FOR ALTA/ACSM LAND TITLE SURVEYS," JOINTLY ESTABLISHED AND ADOPTED BY ALTA AND ACSM IN 1988; MEETS THE ACCURACY REQUIREMENTS OF A CLASS A SURVEY, AS DEFINED THEREIN.

(SIGNED) \_\_\_\_\_  
REGISTERED LAND SURVEYOR S1890

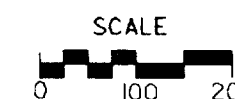

BEARINGS REFERENCED TO THE FIRST ADDITION TO THE WHITEWATER BUSINESS PARK PLAT

**FOTH & VAN DYKE**

406 Science Drive Madison WI 53711

(608) 238-4761

TAX # /WBPI-1  
/WBPI-2

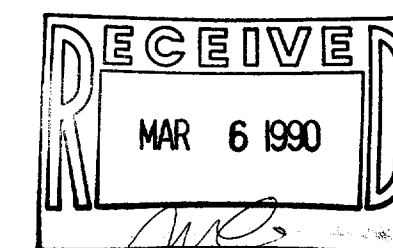

10-423