

KOLB LAND CONSULTING, INC.
 LAND SURVEYING • SUBDIVIDING • LAND PLANNING

LAKE GENEVA, WISCONSIN 53147

WHITEWATER, WISCONSIN 53190

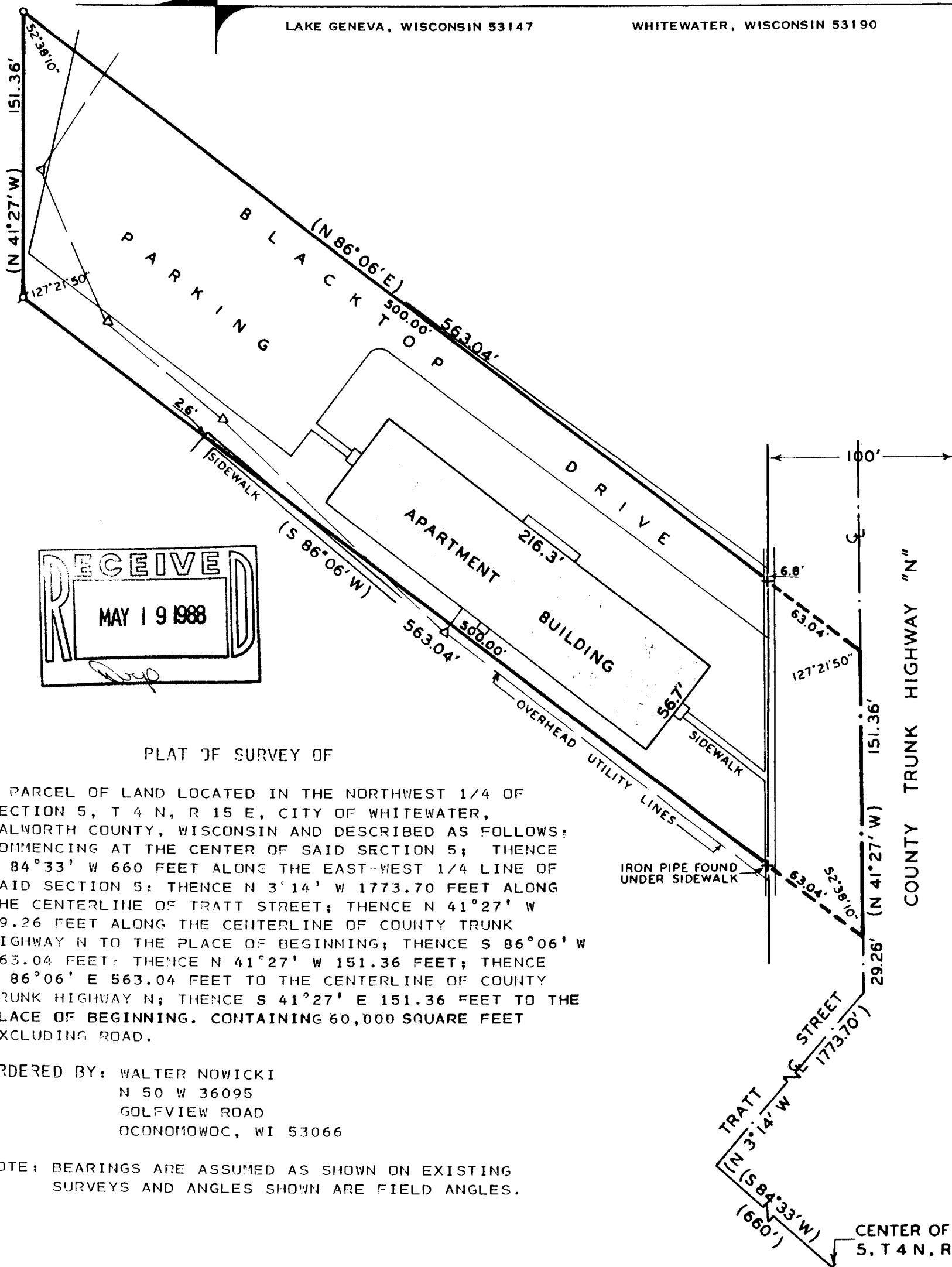

RECEIVED
 MAY 19 1988

PLAT OF SURVEY OF

A PARCEL OF LAND LOCATED IN THE NORTHWEST 1/4 OF SECTION 5, T 4 N, R 15 E, CITY OF WHITEWATER, WALWORTH COUNTY, WISCONSIN AND DESCRIBED AS FOLLOWS: COMMENCING AT THE CENTER OF SAID SECTION 5; THENCE S 84°33' W 660 FEET ALONG THE EAST-WEST 1/4 LINE OF SAID SECTION 5; THENCE N 3°14' W 1773.70 FEET ALONG THE CENTERLINE OF TRATT STREET; THENCE N 41°27' W 29.26 FEET ALONG THE CENTERLINE OF COUNTY TRUNK HIGHWAY N TO THE PLACE OF BEGINNING; THENCE S 86°06' W 563.04 FEET; THENCE N 41°27' W 151.36 FEET; THENCE N 86°06' E 563.04 FEET TO THE CENTERLINE OF COUNTY TRUNK HIGHWAY N; THENCE S 41°27' E 151.36 FEET TO THE PLACE OF BEGINNING. CONTAINING 60,000 SQUARE FEET EXCLUDING ROAD.

ORDERED BY: WALTER NOWICKI
 N 50 W 36095
 GOLFOVIEW ROAD
 OCONOMOWOC, WI 53066

NOTE: BEARINGS ARE ASSUMED AS SHOWN ON EXISTING SURVEYS AND ANGLES SHOWN ARE FIELD ANGLES.



SCALE: 1" = 60'

LEGEND

- ⊘ - IRON PIPE FOUND
- - IRON PIPE SET
- ⊕ - CUT CROSS IN CONCRETE
- () - RECORDED AS
- Δ - UTILITY POLE

I HEREBY CERTIFY THAT I HAVE SURVEYED THE ABOVE DESCRIBED PROPERTY AND THAT THE ABOVE MAP IS A TRUE REPRESENTATION THEREOF AND SHOWS THE SIZE AND LOCATION OF THE PROPERTY, ITS EXTERIOR BOUNDARIES, THE LOCATION OF ALL VISIBLE STRUCTURES AND DIMENSION OF ALL PRINCIPAL BUILDINGS THEREON, BOUNDARY FENCES, APPARENT EASEMENTS, ROADWAYS AND VISIBLE ENCROACHMENTS, IF ANY, TO THE BEST OF MY KNOWLEDGE AND BELIEF. THIS SURVEY IS MADE FOR THE USE OF THE PRESENT OWNERS OF THE PROPERTY, AND ALSO THOSE WHO PURCHASE, MORTGAGE, OR GUARANTEE THE TITLE THERETO WITHIN ONE (1) YEAR FROM DATE HEREOF. SURVEY NOT VALID UNLESS SURVEYOR'S SIGNATURE IS IN RED.

HAROLD H. KOLB
 WISCONSIN REGISTERED LAND SURVEYOR, S-187
 DATE MARCH 28, 1988

10318150

10-398