

MORTGAGE INSPECTION

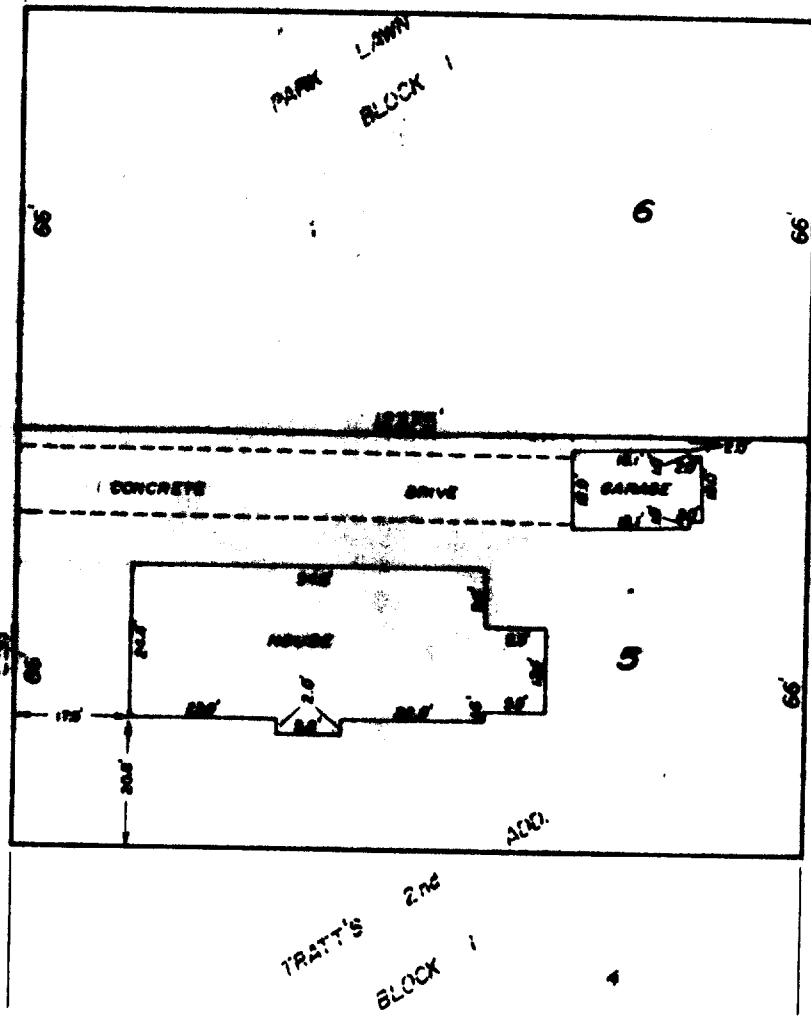

PARK STREET

SCALE - 1" = 30'



NOTE: Lot dimensions are shown as recorded on the original plat. These dimensions were not necessarily verified in the field and no lot stakes were set in the course of this inspection.

DESCRIPTION

Lot 6, Block 1 PARKLAWN ADDITION and Lot 5, Block 1 TRATT'S 2ND ADDITION in Section 4, T4N, R15E, City of Whitewater, Walworth County, Wisconsin.

CERTIFICATION

I certify that the property described above has been inspected under my responsible direction and supervision and that the above map is an accurate representation of the size and location of the property and the location and dimensions of all visible structural improvements, if any.

This inspection is made for the exclusive use of the present owners of the property and also those who purchase, mortgage or guarantee the title thereto, and is certified for one year from date hereto.

Date 7-30-80

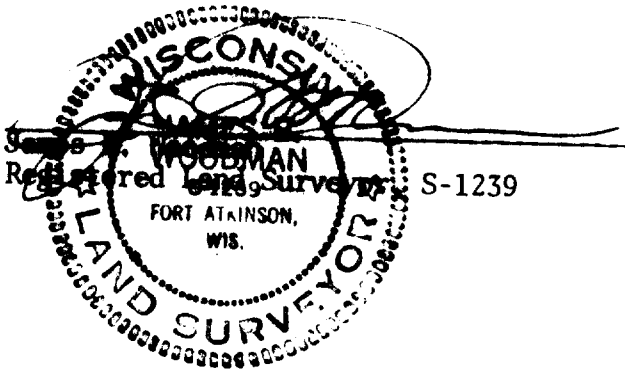

Prepared for: Universal Mortgage
744 N. 4th Street
Milwaukee, WI 53203

JN 80S-86

STRAND & WOODMAN ASSOCIATES
210 Madison Ave., Fort Atkinson, WI 53538

Land Surveyors & Engineers
Phone (414) 563-8182

10-336