

PLAT OF SURVEY

A PARCEL OF LAND LOCATED IN SECTION 4 of T4N, R15E, BEING IN THE CITY OF WHITEWATER, WALWORTH COUNTY, WISCONSIN, MORE PARTICULARLY DESCRIBED AS FOLLOWS:

Commencing at a found iron pipe being the Southeast corner of Lot 1 of Tratt's Second Addition; thence North 99.26 feet to the point of beginning; thence continuing North 8.74 feet to a found iron pipe; thence N88°10'48"E 65.99 feet to a found iron pipe; thence North 39.13 feet to a found iron pipe; thence S88°10'48"W 65.99 feet to a found iron pipe; thence North 39.78 feet to a set iron pipe; thence S88°32'42"W 77.73 feet to a set iron pipe; thence South 87.89 feet to a set iron pipe; thence N88°10'48"E 57.75 feet to the point of beginning.

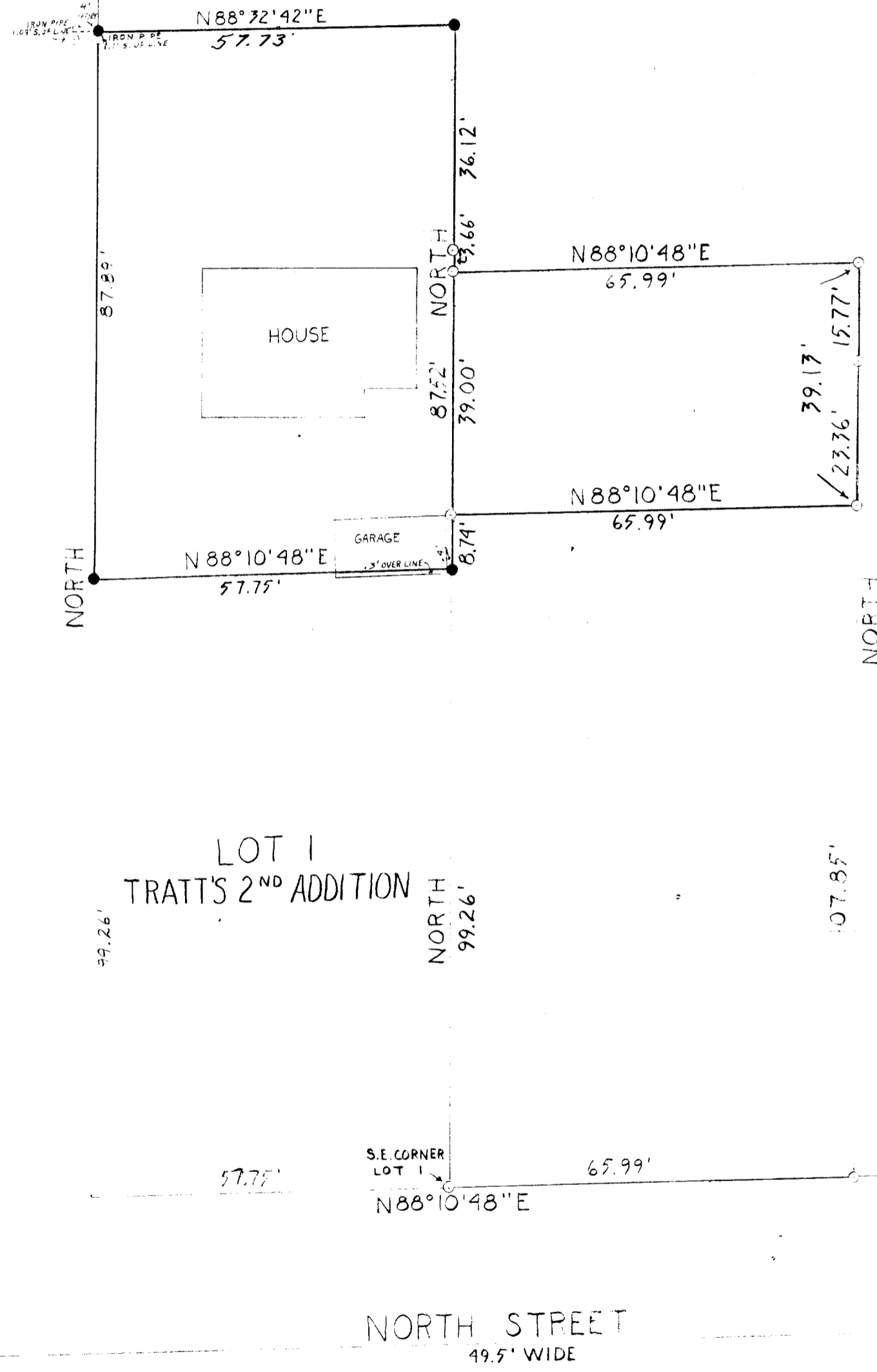

LEGEND

- IRON PIPE SET 1"X24"
- IRON PIPE FOUND

BEARING REFERENCED TO WEST PROPERTY LINE ASSUMED NORTH

Surveyors Certificate
 I, WILLIAM A. SHEARMAN, REGISTERED LAND SURVEYOR, DO HEREBY CERTIFY THAT THE PLAT SHOWN HEREON IS A TRUE AND ACCURATE SURVEY AND A TRUE REPRESENTATION THEREOF AND THE EXTERIOR BOUNDARY LINES AND ALL DIVISIONS OF SAID PROPERTY HAVE BEEN SURVEYED UNDER MY DIRECTION AND TO THE BEST OF MY KNOWLEDGE AND BELIEF.

William A. Shearman DATED THIS 12th DAY OF June, 1978
 WILLIAM A. SHEARMAN
 REGISTERED LAND SURVEYOR S-1378

JENSEN & JOHNSON
ENGINEERS AND SURVEYORS
 PO BOX 290, ELKHORN, WISCONSIN
 414-723-3204
 A Division of
 Donohue & Associates, Inc.

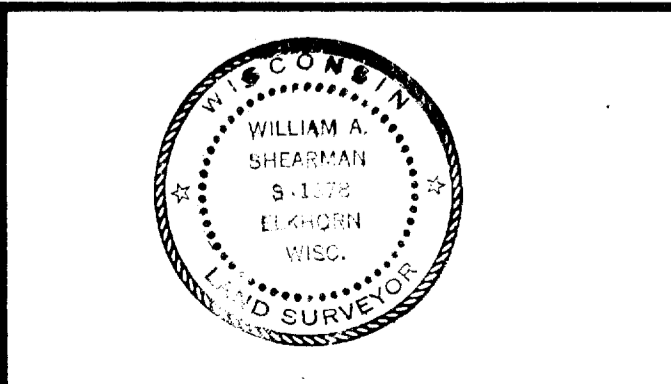

Date	6/12/78	Scale	1"=20'
Drawn By	D.J.H.	Surveyed For	PEARL WILBER
Checked By	W.A.S.	Project No.	1658.295