

HAROLD H. KOLS
 REGISTERED PROFESSIONAL LAND SURVEYOR
 LAKE GENEA, WISCONSIN

NORTH 1/4 COR. SEC. 9-4-15

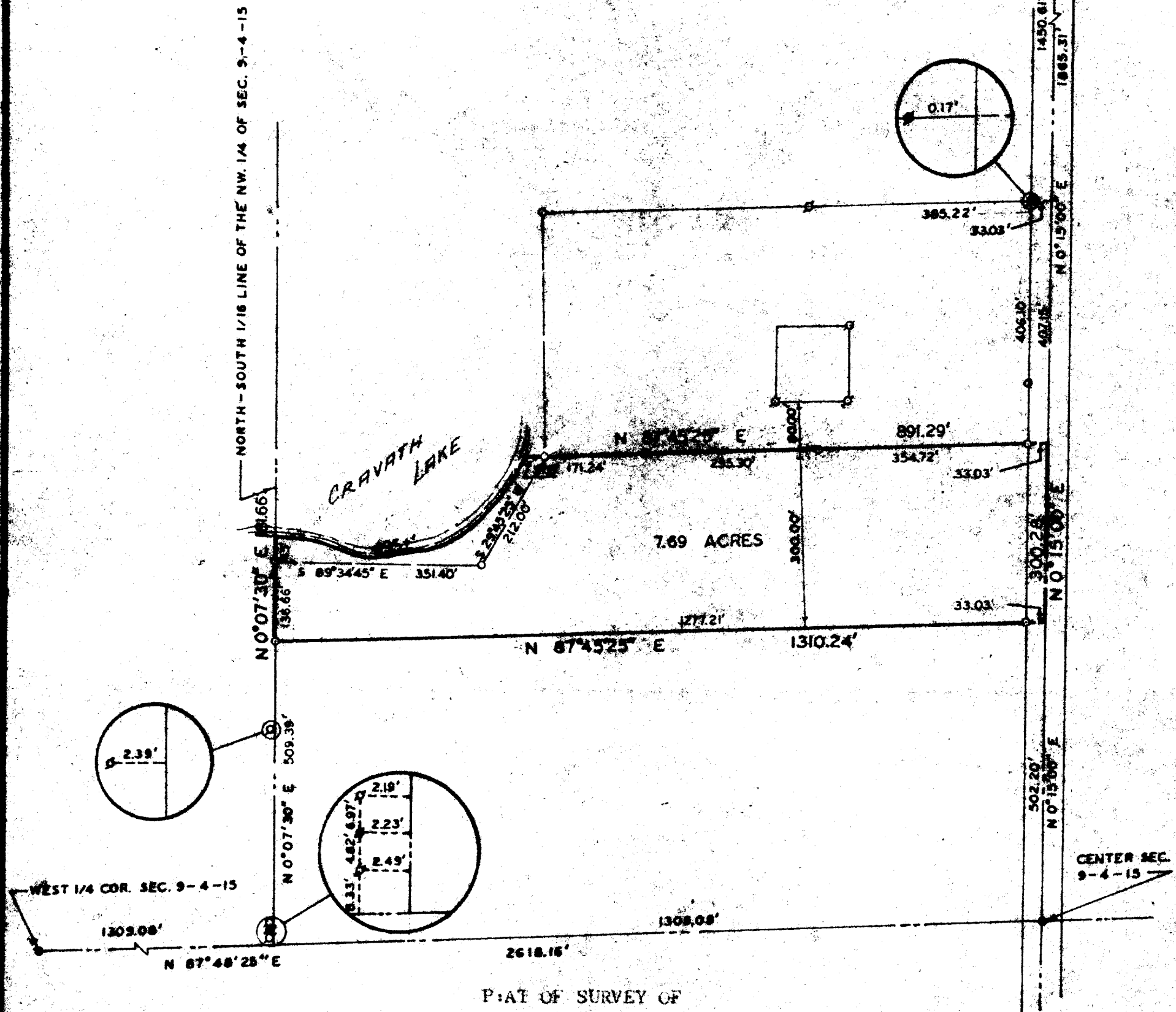

PLAT OF SURVEY OF

A parcel of land located in the Northwest 1/4 of Section 9, T 4 N, R 15 E, City of Whitewater, Walworth County, Wisconsin, described as follows:
 Commencing at the North 1/4 Corner of said Section 9; thence S 0°15'00" W 1857.76 feet to the place of beginning; thence continue S 0°15'00" W 300.28 feet; thence S 87°45'25" W 1310.24 feet; thence N 0°07'30" E 181.66 feet to the shoreline of Cravath Lake; thence Northeasterly along said shoreline 495.4 feet to a point that is S 87°45'25" W 891.29 feet from the place of beginning; thence N 87°45'25" E 891.29 feet to the place of beginning. Containing 7.96 acres.

NOTE: Bearings are assumed from previous survey records.

ORDERED BY: Mike Channing
 338 Harriet St.
 Whitewater, WI

ACCURACY: Distances $\pm 0.01'$
 Angles $\pm 05''$
 Error of closure less than
 one part in 3000

N



SCALE: 1" = 200'

LEGEND

- ⊕ - IRON PIPE FOUND
- - IRON PIPE PLACED
- - CONCRETE MONUMENT FOUND
- X - SPIKE



EUGENE A. BLONQUIST DO HEREBY CERTIFY THAT I HAVE SURVEYED THE PROPERTY HEREON DESCRIBED ACCORDING TO THE OFFICIAL RECORDS, AND THAT THE PLAT HEREON IS A CORRECT REPRESENTATION OF THE LOT LINES.

Eugene A. Blomquist

EUGENE A. BLONQUIST
 WISCONSIN REGISTERED LAND SURVEYOR, S-1279
 DATE May 26, 1977