

PLAT OF SURVEY OF LAND DESCRIBED IN VOL. 452 PAGE 321  
AND VOL. 381 PAGE 389 DEEDS LOCATED IN THE NE 1/4 OF THE  
3 1/4 OF SECTION 5, TAN RISE, CITY OF WHITEWATER,  
WALWORTH COUNTY, WISCONSIN.

*Thomas P. A. Jensen*  
THOMAS P. A. JENSEN  
D.L.S. #1084  
JENSEN & JOHNSON INC.  
ELKHORN, WIS.

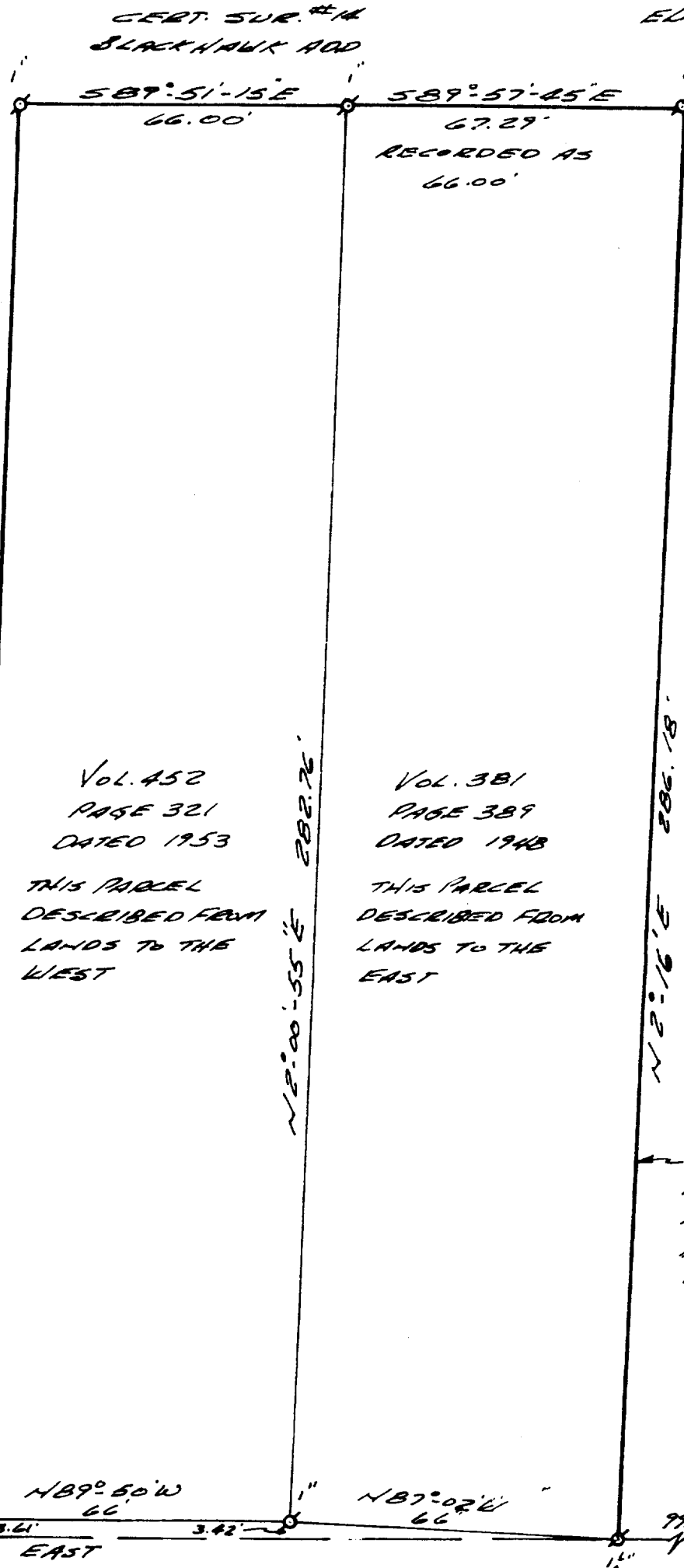
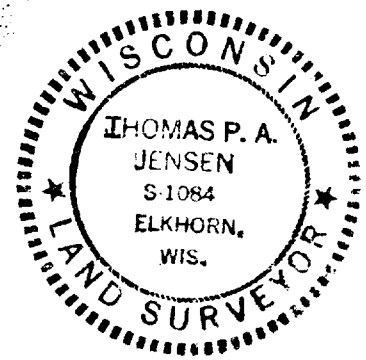

SURVEYED FOR:  
F. OGHS  
RT. 3 WHITEWATER, WIS

WEST LINE OF EDWIN STECK  
PROPERTY - RECORDED  
IN VOL. 235 PAGE 361 DEEDS  
WHICH CHECKS WITH LINES  
OF OCCUPATION.



SCALE 1" = 30'

§ - IRON PIPE FOUND  
NOTE:  
POINT DESCRIBED AS  
407.38' EASTERLY OF  
THE INTERSECTION OF  
THE N. LINE OF HIGHLAND  
ST & THE E. LINE OF  
ELIZABETH ST.

APPARENT N. LINE  
OF HIGHLAND AVE

HIGHLAND AVE  
60 WIDE

10-279

UP-196 (part of)  
195