

# HAROLD H. KOLB

REGISTERED PROFESSIONAL LAND SURVEYOR  
LAKE GENEVA, WISCONSIN

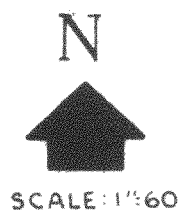
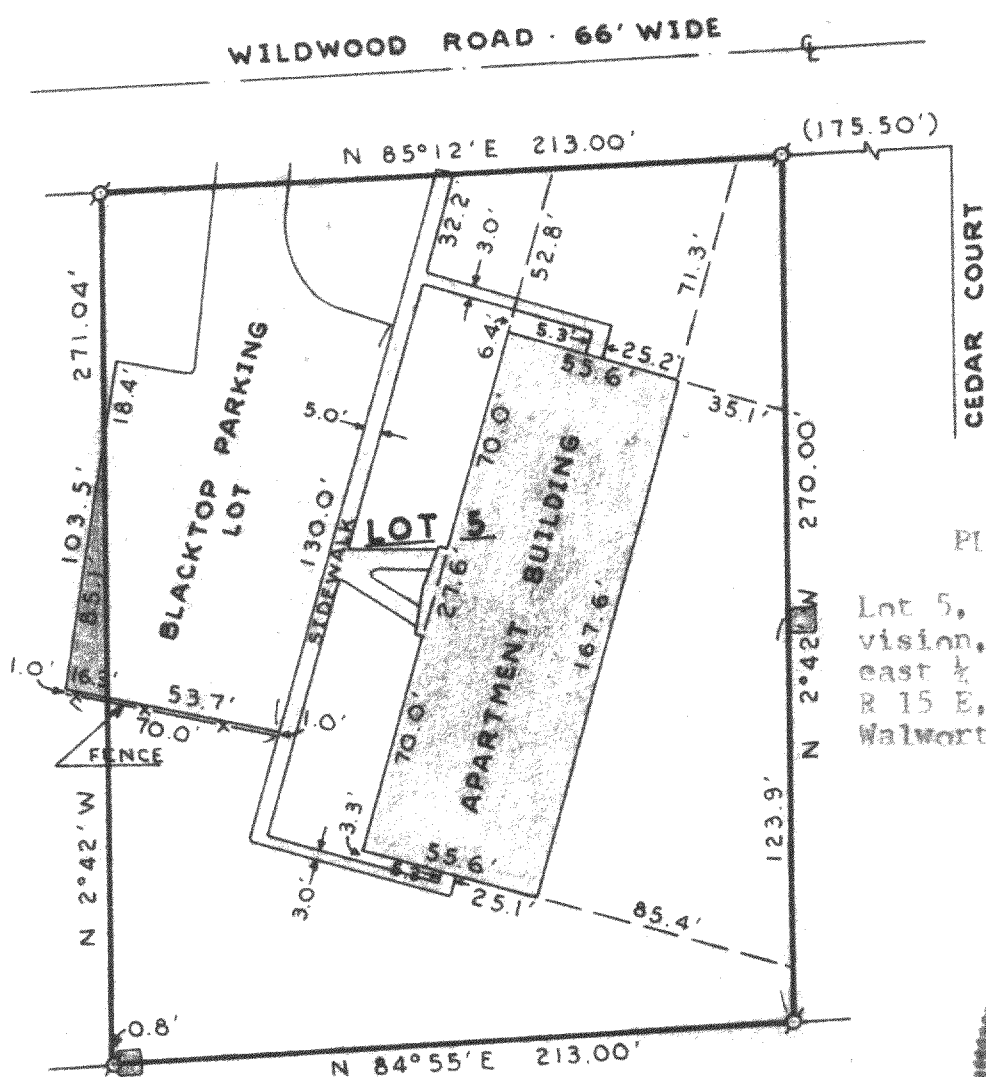

## PLAT OF SURVEY OF

Lot 5, Evergreen Park Subdivision, located in the Southeast  $\frac{1}{4}$  of Section 6, T 4 N, R 15 E, City of Whitewater, Walworth County, Wisconsin.

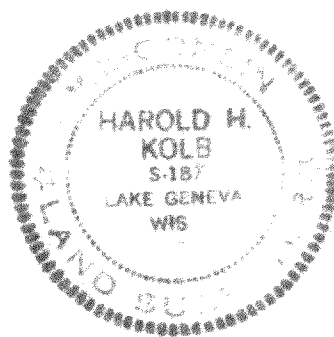

### LEGEND

- φ - IRON PIPE FOUND
- - IRON PIPE PLACED
- - CONCRETE MONUMENT
- x - SPIKE
- ☐ - Surface Unit for Underground Power
- ( ) - As Platted

I, HAROLD H. KOLB, DO HEREBY CERTIFY THAT I HAVE SURVEYED THE PROPERTY HEREON DESCRIBED ACCORDING TO THE OFFICIAL RECORDS, AND THAT THE PLAT HEREON IS A CORRECT REPRESENTATION OF THE LOT LINES, and the principle building lines and improvements thereon.

*Harold H. Kolb*

HAROLD H. KOLB  
WISCONSIN REGISTERED LAND SURVEYOR, S-187  
DATE Jan 3, 1974

10-235