

HAROLD H. KOLB  
 REGISTERED PROFESSIONAL LAND SURVEYOR  
 LAKE GENEVA, WISCONSIN

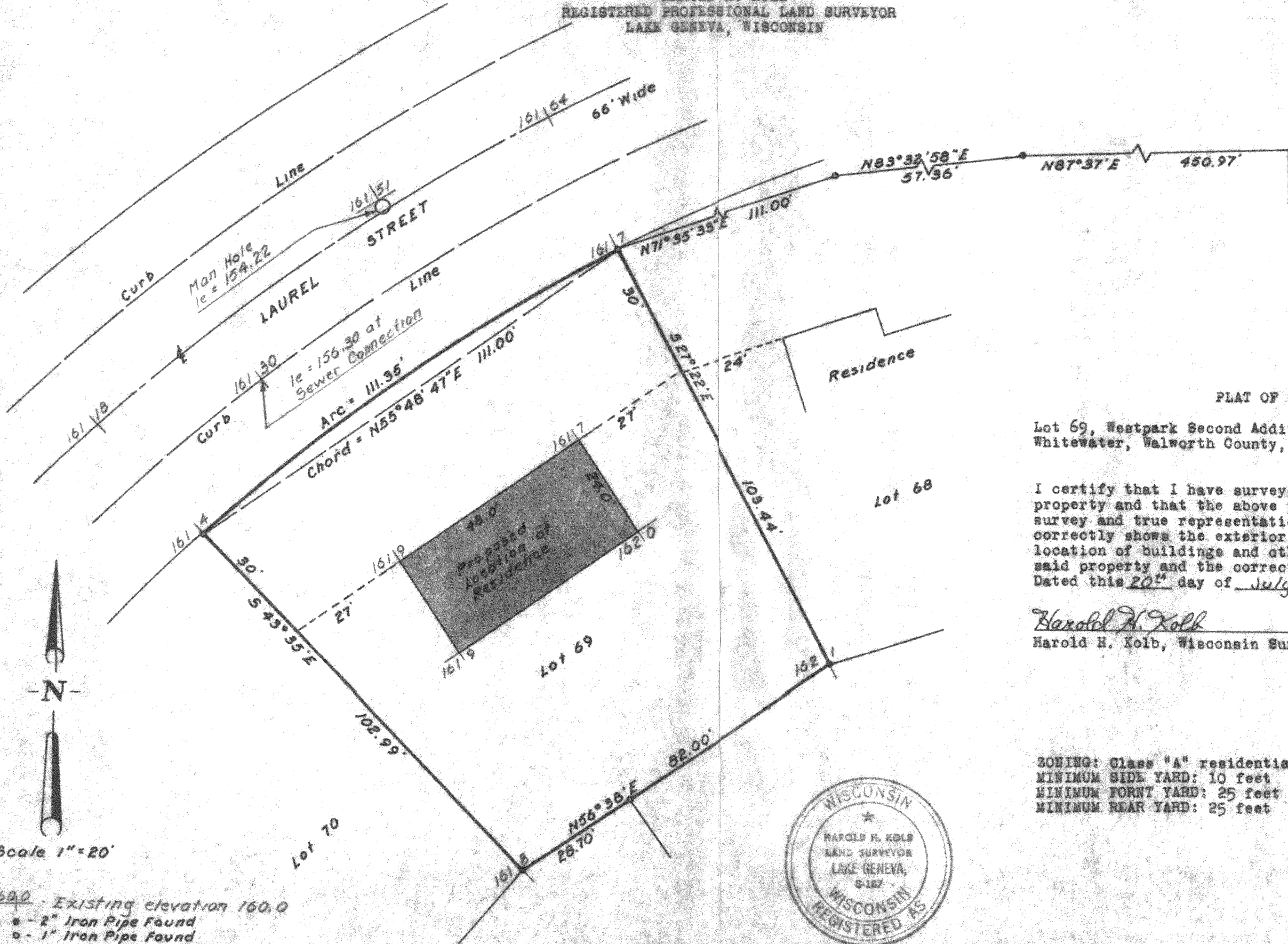

ELIZABETH STREET

PLAT OF SURVEY OF

Lot 69, Westpark Second Addition to the City of  
 Whitewater, Walworth County, Wisconsin.

I certify that I have surveyed the above described  
 property and that the above plat is an accurate  
 survey and true representation thereof and  
 correctly shows the exterior boundary lines and  
 location of buildings and other improvements on  
 said property and the correct measurements thereof.  
 Dated this 20<sup>th</sup> day of July 1963.

*Harold H. Kolb*  
 Harold H. Kolb, Wisconsin Surveyor, S-187

ZONING: Class "A" residential district  
 MINIMUM SIDE YARD: 10 feet  
 MINIMUM FRONT YARD: 25 feet  
 MINIMUM REAR YARD: 25 feet



Scale 1" = 20'

160.0 - Existing elevation 160.0  
 ● - 2" Iron Pipe Found  
 ○ - 1" Iron Pipe Found

WPA-15

10-202