

11.7.74

NE. Cor. Sec. 8, T4N,
R15E

CERTIFIED SURVEY NO _____
Located in the NE $\frac{1}{4}$ of Sec.
8, T.4N., R.15E., City of
Whitewater, Wisconsin.
(page 1 of 2)

NE $\frac{1}{4}$ Cor. of
Sec. 8, T4N
R15E

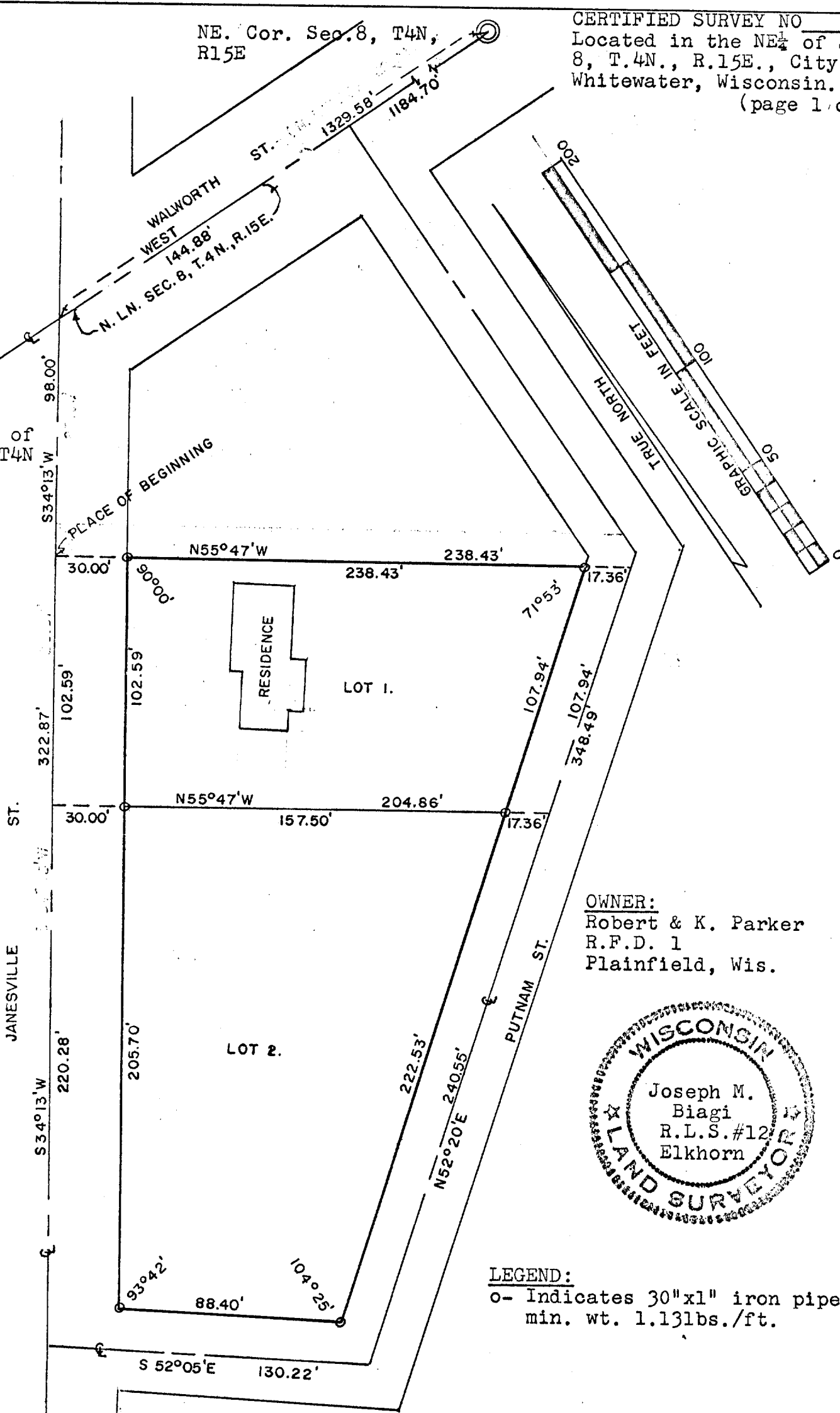

UP-294 + UP-294A

10-17B

CERTIFIED SURVEY NO _____
Located in the NE $\frac{1}{4}$ of Sec. 8,
T.4N., R.15E., City of
Whitewater, Wisconsin.

DESCRIPTION:

Commencing at the NE. corner of Section 8, T.4N., R.15E., City of Whitewater, Walworth County, Wisconsin; thence West along the North line of said Section 8 (also the centerline of Walworth Street) 1329.58 feet to a point in the centerline of Janesville Street; thence S34°13'W 98.00 feet along the centerline of said Janesville Street to the place of beginning of the lands hereinafter described to-wit: thence continue S34°13'W 322.87 feet along said centerline to its point of intersection with the centerline of Putnam Street; thence S52°05'E 130.22 feet along said centerline of said Putnam Street; thence N52°20'E 348.49 feet along said centerline; thence N55°47'W 238.43 feet to the place of beginning containing 1.388 acres of land more or less.

CERTIFICATE:

I, Joseph M. Biagi, surveyor, do hereby certify that I have surveyed the lands hereon described and that I have complied with Section 236.34 of the Wisconsin Statutes and the land division (subdivision) ordinance of the City of Whitewater, Wisconsin.

August 15, 1973

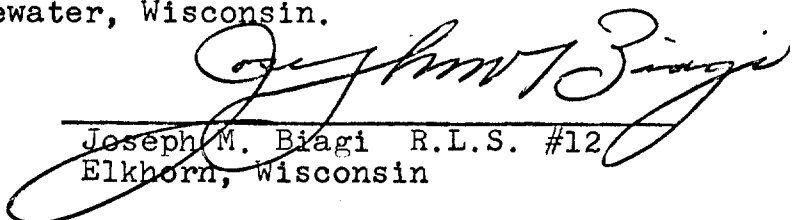
Joseph M. Biagi R.L.S. #12
Elkhorn, Wisconsin



Approved this _____ day of _____, 1973 by the City of Whitewater
Plan and Architectural Board.

Alan Berg Zoning Administrator