

Z

- IRON PIPE FOUND
- IRON PIPE SET

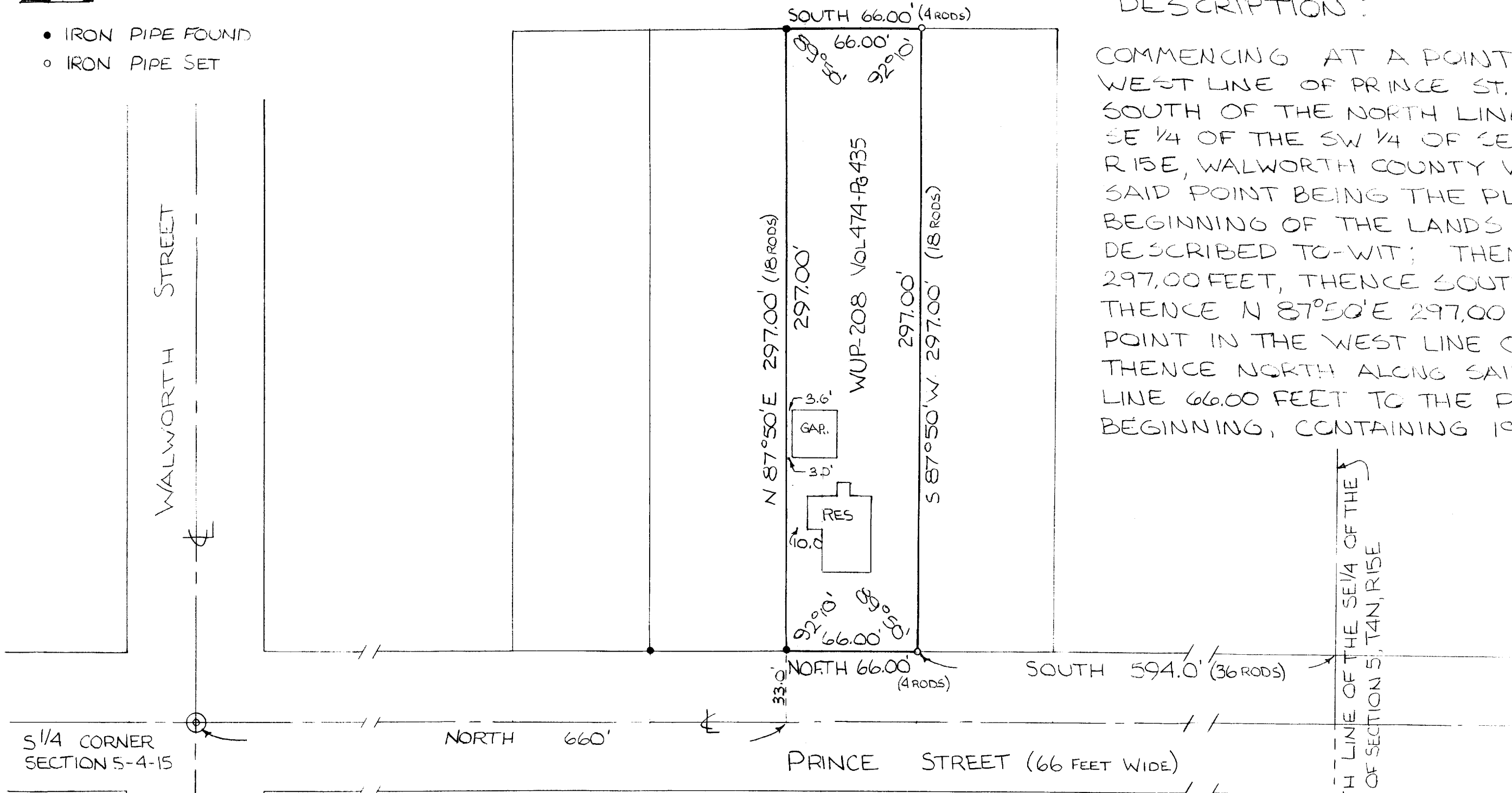

DESCRIPTION:

COMMENCING AT A POINT IN THE WEST LINE OF PRINCE ST. 594.00 FEET SOUTH OF THE NORTH LINE OF THE SE 1/4 OF THE SW 1/4 OF SECTION 5, T4N, R15E, WALWORTH COUNTY WISCONSIN, SAID POINT BEING THE PLACE OF BEGINNING OF THE LANDS HEREINAFTER DESCRIBED TO-WIT; THENCE S 87°50'W 297.00 FEET, THENCE SOUTH 66.00 FEET, THENCE N 87°50'E 297.00 FEET TO A POINT IN THE WEST LINE OF PRINCE ST. THENCE NORTH ALONG SAID WEST STREET LINE 66.00 FEET TO THE PLACE OF BEGINNING, CONTAINING 19,588 SQ. FT.

NORTH LINE OF THE SE 1/4 OF THE SW 1/4 OF SECTION 5, T4N, R15E

S 1/4 CORNER SECTION 5-4-15

CERTIFICATE:

I, JOSEPH M. BIAGI, SURVEYOR, DO HEREBY CERTIFY THAT I HAVE SURVEYED THE PROPERTY HEREON DESCRIBED.

SEPT. 12, 1974



Joseph M. Biagi
 JOSEPH M. BIAGI RLS 12
 ELKHORN, WISCONSIN

REVISIONS			SURVEY FOR	
NO.	DATE	BY	MRS. ROY JAHNKE	
1			PART OF THE SE 1/4 SW 1/4 OF SECTION 5, T. 4 N, R. 15 E.	
2				
3			DRAWN BY HWG	SCALE 1" = 50'
4			CHK'D	DATE 7-10-74
5			TRACED	APP'D
				MATERIAL
				DRAWING NO. # 99-74