

HAROLD H. KOLB

REGISTERED PROFESSIONAL LAND SURVEYOR
LAKE GENEVA, WISCONSIN

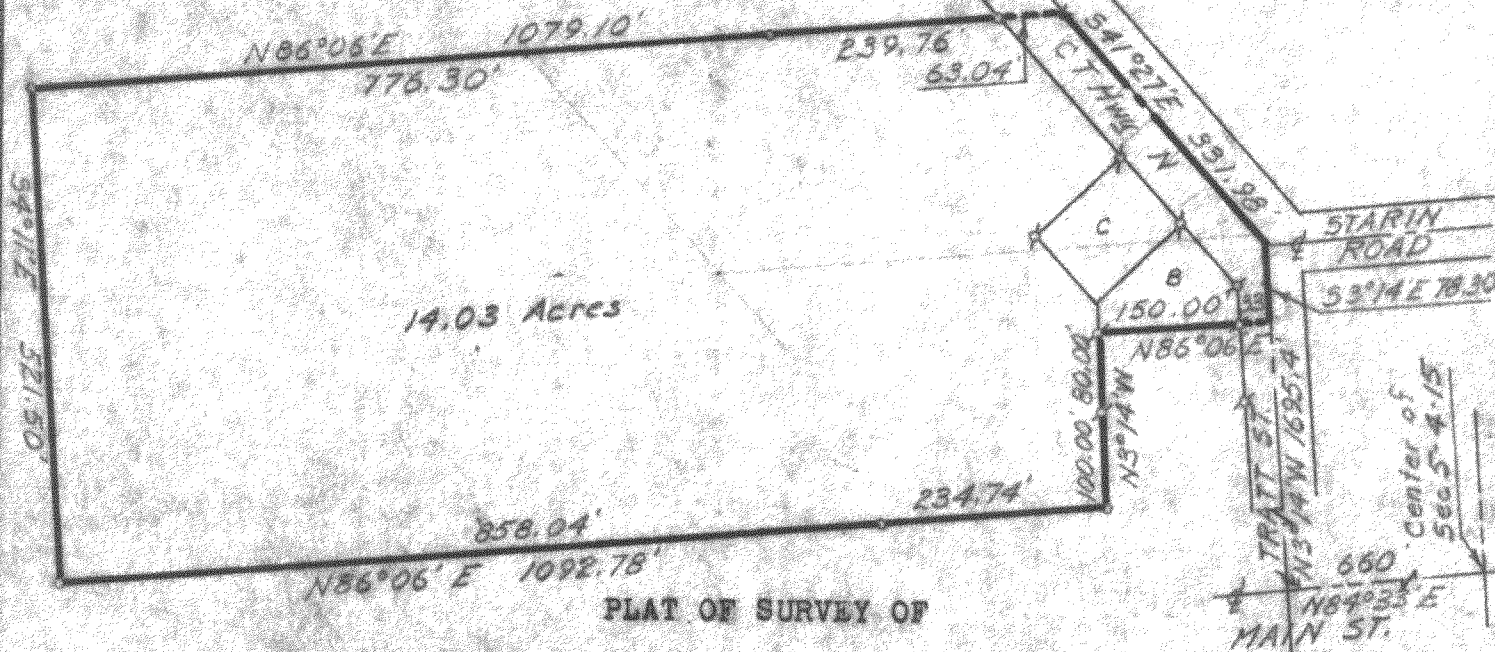

PLAT OF SURVEY OF

A parcel of land located in the Northwest 1/4 of Section 5, T 4 N, R 15 E, City of Whitewater, Walworth County, Wisconsin and as described in Vol. 302, of deeds, page 497, Walworth County Register of Deeds Office, and more particularly described as follows; to wit:
Commencing at the center of said Section 5; thence S 84°33' W 660.0 feet; thence N 3°14' W 1695.4 feet, along the centerline of Tratt Street, to the place of beginning; thence S 86°06' W 183.00 feet; thence S 3°14' E 180.00 feet; thence S 86°06' W 1092.78 feet; thence N 4°11' W 521.50 feet; thence N 86°06' E 1079.10 feet to the centerline of County Trunk Highway N; thence S 41°27' E 331.98 feet along said centerline; thence S 3°14' E 78.30 feet to the place of beginning.

Containing 14.03 acres.

LEGEND

- ⊥ — IRON PIPE FOUND
- — IRON PIPE PLACED
- — CONCRETE MONUMENT
- ⊥ — SPIKE



I, HAROLD H. KOLB, DO HEREBY CERTIFY THAT I HAVE SURVEYED THE PROPERTY HEREON DESCRIBED ACCORDING TO THE OFFICIAL RECORDS, AND THAT THE PLAT HEREON IS A CORRECT REPRESENTATION OF THE LOT LINES.

Harold H. Kolb

HAROLD H. KOLB
WISCONSIN REGISTERED LAND SURVEYOR, S-187
DATE November 4, 1964

Scale 1" = 200'

UP-156

UP-156D

part of /
" "

WWUA-152

+CS 1186+

10-136