

FARRIS, HANSEN & ASSOCIATES, INC.
 ENGINEERING — ARCHITECTURE — SURVEYING
 7 RIDGWAY COURT — P.O. BOX 437 — ELKHORN, WISCONSIN 53121
 PHONE: (262) 723-2098 FAX: (262) 723-5886

— WORK ORDERED BY —
 BERINGER HOMES
 6595 N. LAZY RIVER ROAD
 JANESVILLE, WI 53545

PLAT OF SURVEY
 LOT 42 OF INDIAN PRAIRIE SUBDIVISION
 LOCATED IN THE NW 1/4 OF SECTION 27,
 TOWN 1 NORTH, RANGE 16 EAST,
 WALWORTH COUNTY, WISCONSIN

GRID NORTH
 WISCONSIN STATE PLANE COORDINATE SYSTEM — SOUTH ZONE
 WEST LINE OF THE NW 1/4 OF SECTION 27-1-16
 BEARS N 01°42'46" W
 NAD 1927

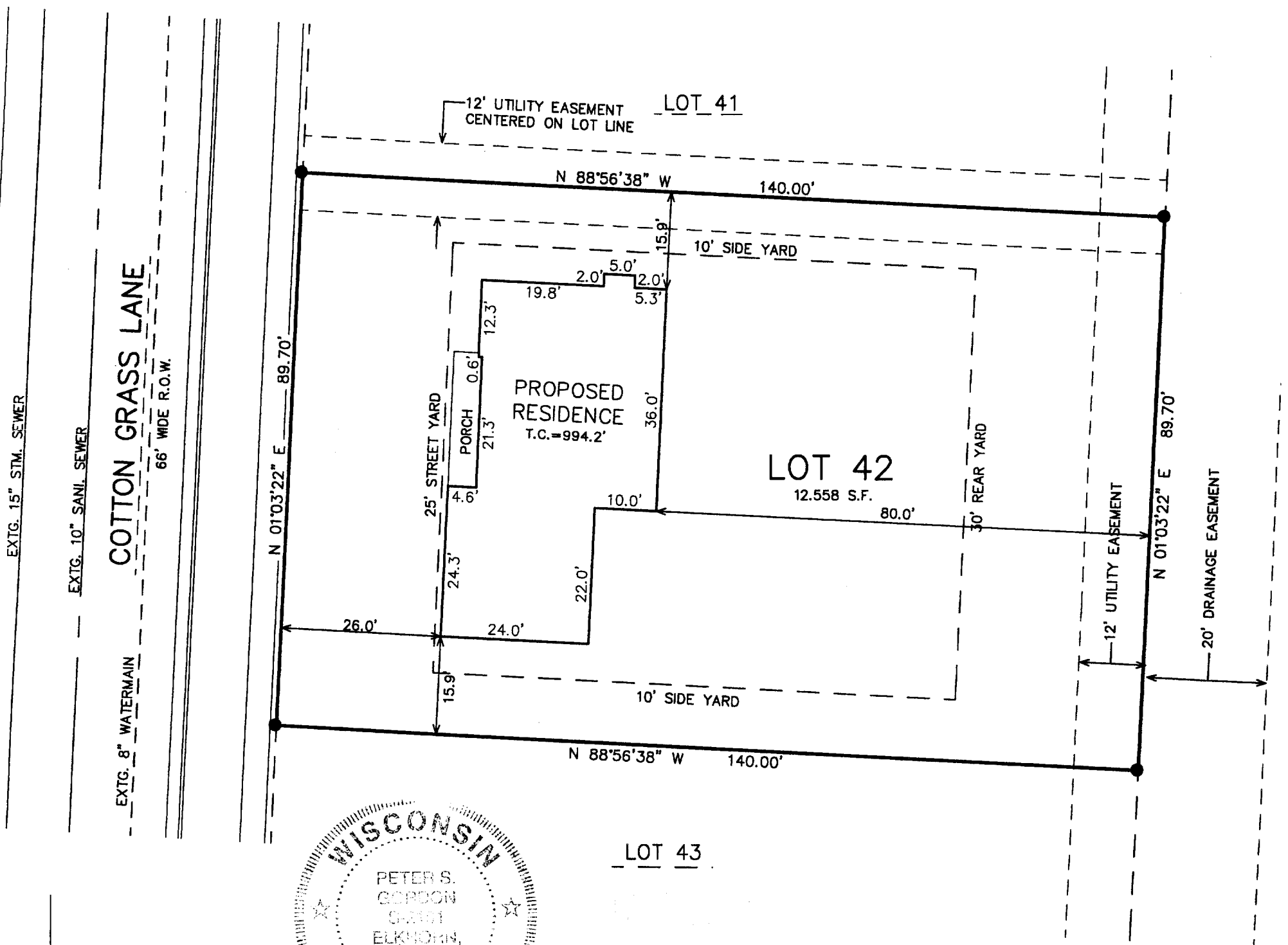

MAP SCALE IN FEET ORIGINAL 1" = 20'

NOTE: COPIES OF THIS MAP TO WHICH THE FOLLOWING CERTIFICATE WILL APPLY SHOW THE SURVEYOR'S ORIGINAL SEAL AND SIGNATURE IN RED INK. COPIES BY ANY OTHER MEANS MAY HAVE ALTERATIONS WHICH DO NOT REPRESENT THE SURVEYOR'S WORK PRODUCT.

I HEREBY CERTIFY THAT THE ABOVE DESCRIBED PROPERTY HAS BEEN SURVEYED UNDER MY DIRECTION AND THAT THE ABOVE MAP IS A TRUE REPRESENTATION THEREOF AND SHOWS THE SIZE AND LOCATION OF THE PROPERTY AND ITS EXTERIOR BOUNDARIES. THIS SURVEY IS MADE FOR THE USE OF THE PRESENT OWNERS OF THE PROPERTY, AND ALSO THOSE WHO PURCHASE, MORTGAGE, OR GUARANTEE THE TITLE THERETO WITHIN ONE YEAR FROM THE DATE HEREOF.

DATED: SEPTEMBER 6, 2005

Peter S. Gordon
 PETER S. GORDON R.L.S. 2101

LEGEND

- = FOUND IRON REBAR STAKE
- (XXX) = RECORDED AS
- G.E. = GARAGE ENTRY ELEVATION
- T.C. = TOP OF FOUNDATION ELEVATION
- XXX.X = EXISTING GROUND ELEVATION

PROJECT: 5189.42
 DATE: 09/06/2005
 SHEET 1 OF 1

UIP 00042

009-996