

ENGINEERING – ARCHITECTURE – SURVEYING
7 RIDGWAY COURT – P.O. BOX 437 – ELKHORN, WISCONSIN 53121
PHONE: (262) 723-2098 FAX: (262) 723-5886

LOT 92 OF OAK KNOLLS ADDITION 1

- WORK ORDERED BY -
THE RAULAND AGENCY
118 KENOSHA STREET
WALWORTH, WI. 53184

ASSIGNED EAST INE
RIDGE ROAD
N 00 12' 54" E
PER RECORD PLAT

Lot 92, Oak Knolls of Walworth Addition No. 1, a resubdivision of Outlot No. 1 of Oak Knolls of Walworth being a subdivision of the Southeast 1/4 of the Southeast 1/4 of Section 22, Town 1 North, Range 16 East, in the Village of Walworth, County of Walworth, State of Wisconsin.

Tax Key No. VOK1 00065

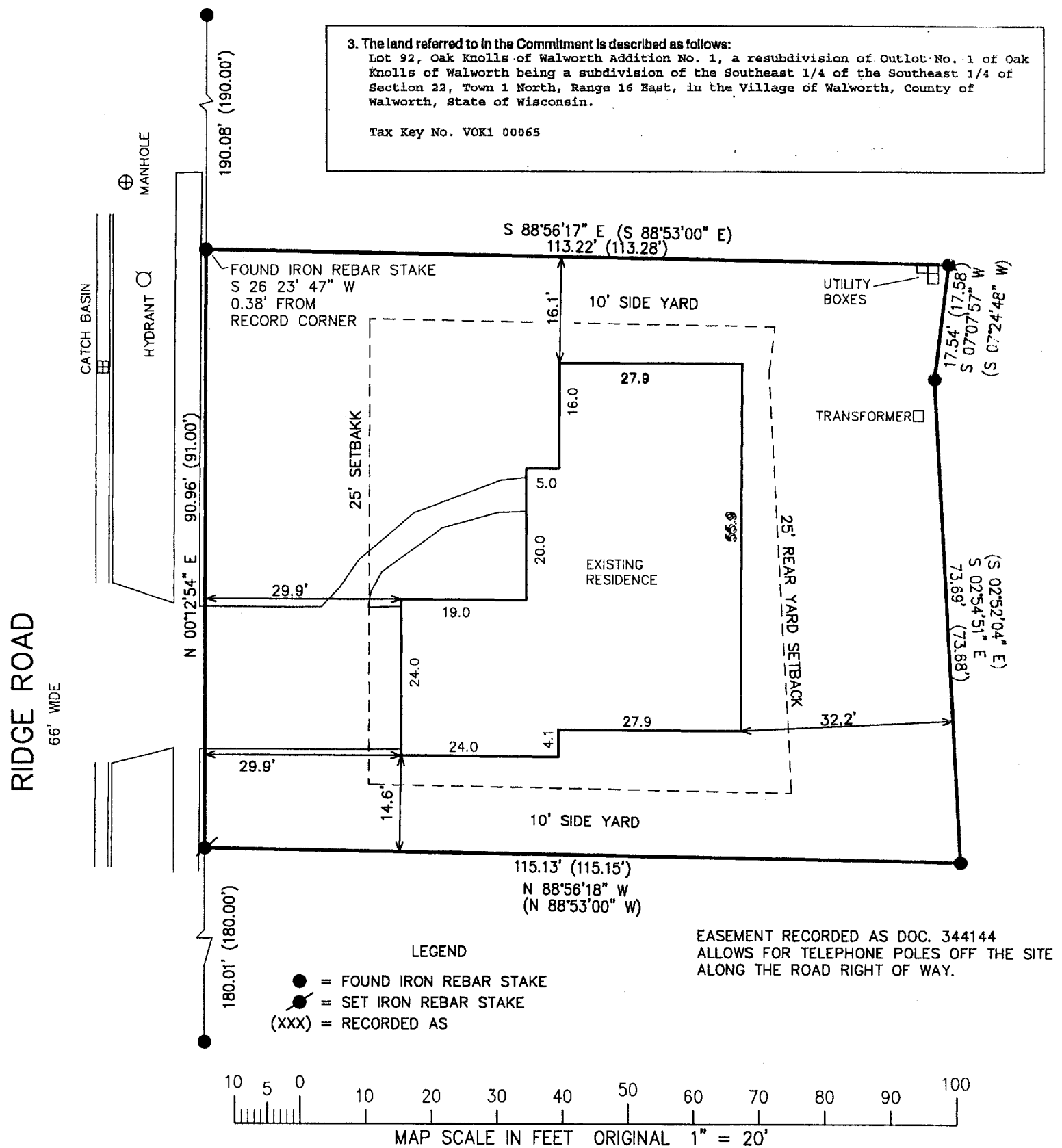

I HEREBY CERTIFY THAT THE ABOVE DESCRIBED PROPERTY HAS BEEN SURVEYED UNDER MY DIRECTION AND THAT THE ABOVE MAP IS A TRUE REPRESENTATION THEREOF AND SHOWS THE SIZE AND LOCATION OF THE PROPERTY, ITS EXTERIOR BOUNDARIES, THE LOCATION OF ALL VISIBLE STRUCTURES, AND DIMENSIONS OF ALL PRINCIPLE BUILDINGS THEREON, BOUNDARY FENCES, APPARENT EASEMENTS, ROADWAYS, AND VISIBLE ENCROACHMENTS, IF ANY. THIS SURVEY IS MADE FOR THE USE OF THE PRESENT OWNERS OF THE PROPERTY, AND ALSO THOSE WHO PURCHASE, MORTGAGE, OR GUARANTEE THE TITLE THERETO WITHIN ONE YEAR FROM THE DATE HEREOF.

DATED: JULY 12, 2005

PETER S. GORDON R.L.S. 2101

PROJECT: 4562.05
DATE: 07-11-2005
SHEET 1 OF 1

7/12/2005 X:\Projects\4562\DCAD\SURVEY05

VO K2 - 00065

009-982