

PLAT OF SURVEY OF BALL PARK TO BE REZONED TO P-2

That part of the Southwest ¼ of Section 22, Township 1 North, Range 16 East, in the Town of Walworth, Walworth County, Wisconsin, described as follows: Commence at a point on the East-West ¼ line of Section 22 located N88°36'06"E 768.59 feet from the West ¼ corner of said Section; thence S00°22'19"E 1345.90 feet to the point of beginning of this description; run thence S89°55'01"E 325.22 feet; thence S00°21'31"E 327.09 feet; thence N89°34'13"W 329.39 feet; thence N00°22'19"E 325.09 feet to the point of beginning. Containing 2.450 acres.

PLAT OF SURVEY OF STORAGE AREA TO BE REZONED TO B-4

That part of the Southwest ¼ of Section 22, Township 1 North, Range 16 East, in the Town of Walworth, Walworth County, Wisconsin, described as follows: Commence at a point on the East-West ¼ line of Section 22 located N88°36'06"E 774.41 feet from the West ¼ corner of said Section; thence S00°00'00"E 1046.25 feet to the point of beginning of this description; run thence N90°00'00"E 80.00 feet; thence S00°00'00"E 270.00 feet; thence N90°00'00"W 80.00 feet; thence N00°00'00"W 270.00 feet to the point of beginning. Containing 0.496 acre.

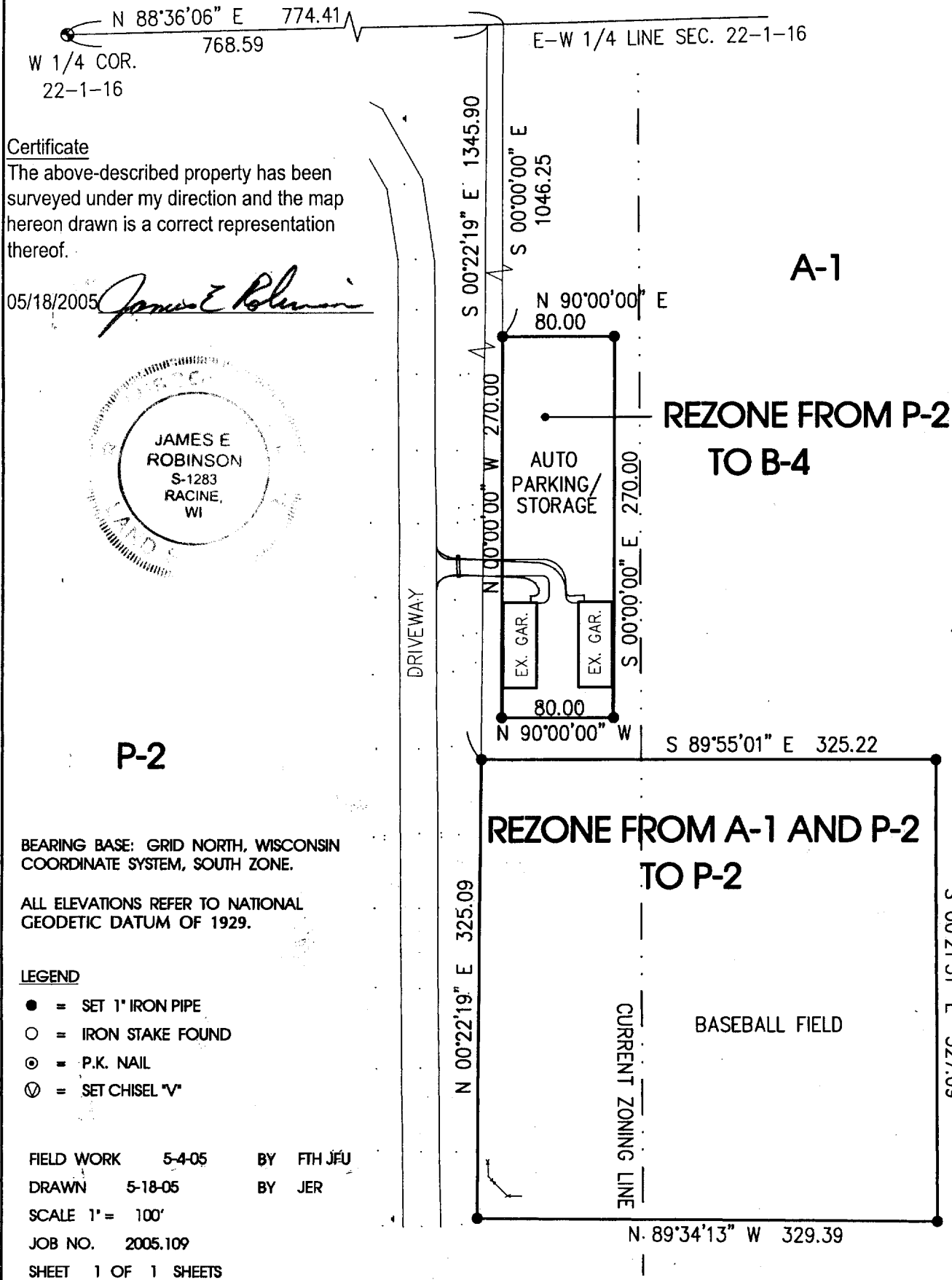

NM & B

Nielsen Madsen & Barber, S.C.
1339 Washington Avenue Racine, Wisconsin 53403
Phone (262) 634-5588
Facsimile (262) 634-5024 E-mail nmb@nmbisc.net

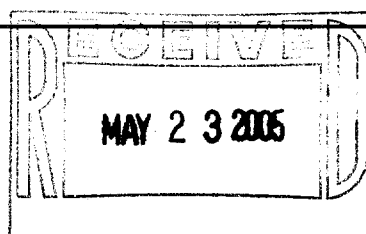

669-979