

FARRIS, HANSEN & ASSOCIATES, INC.

ENGINEERING - ARCHITECTURE - SURVEYING

7 RIDGWAY COURT - P.O. BOX 437 - ELKHORN, WISCONSIN 53121

PHONE: (262) 723-2098 FAX: (262) 723-5886

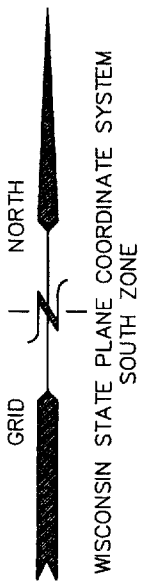

WORK ORDERED BY -
RICHARD SZATKO - BERINGER HOMES
6595 N. LAZY RIVER ROAD
JANESVILLE, WI. 53545

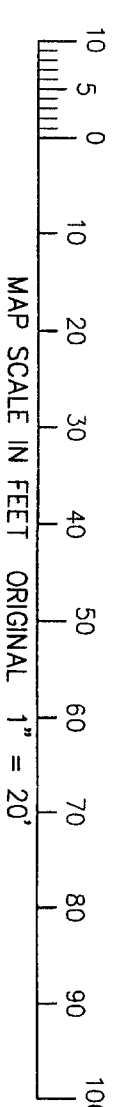

PLAT OF SURVEY
LOT 27 OF INDIAN PRAIRIE SUBDIVISION
A SUBDIVISION LOCATED IN THE NW 1/4 OF SECTION 27,
TOWN 1 NORTH, RANGE 16 EAST, WALWORTH COUNTY, WISCONSIN

LEGEND

- = FOUND IRON REBAR STAKE
- T.C. = PROPOSED TOP OF FOUNDATION ELEVATION
- {XXX} = RECORDED AS

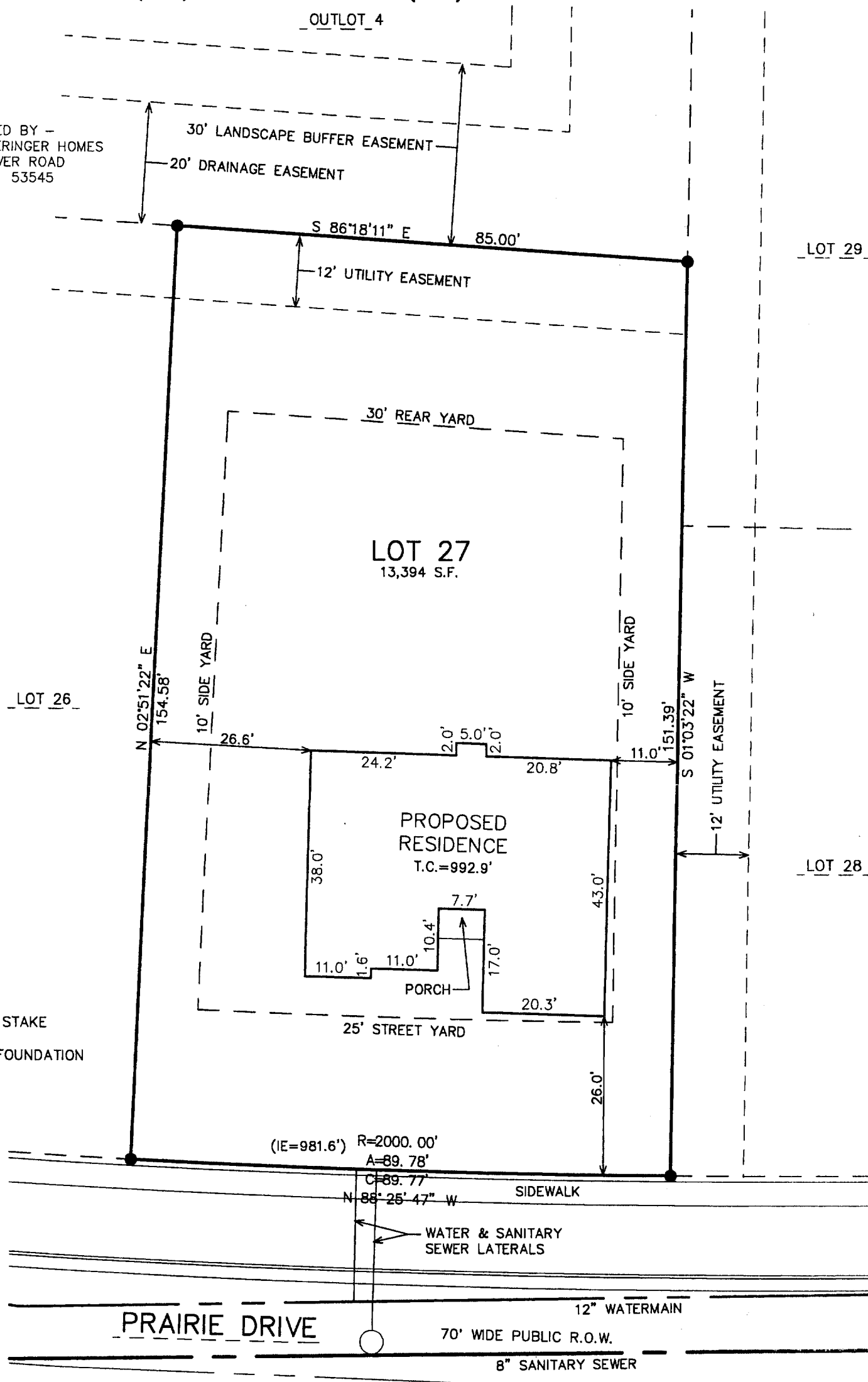

NOTE: COPIES OF THIS MAP TO WHICH THE FOLLOWING CERTIFICATE WILL APPLY SHOW THE SURVEYOR'S ORIGINAL SEAL AND SIGNATURE IN RED INK. COPIES BY ANY OTHER MEANS MAY HAVE ALTERATIONS WHICH DO NOT REPRESENT THE SURVEYOR'S WORK PRODUCT.

I HEREBY CERTIFY THAT THE ABOVE DESCRIBED PROPERTY HAS BEEN SURVEYED UNDER MY DIRECTION AND THAT THE ABOVE MAP IS A TRUE REPRESENTATION THEREOF AND SHOWS THE SIZE AND LOCATION OF THE PROPERTY AND ITS EXTERIOR BOUNDARIES. THIS SURVEY IS MADE FOR THE USE OF THE PRESENT OWNERS OF THE PROPERTY, AND ALSO THOSE WHO PURCHASE, MORTGAGE, OR GUARANTEE THE TITLE THERETO WITHIN ONE YEAR FROM THE DATE HEREOF.

LOT-SIDE EDGE OF SIDEWALK IS PROPOSED TO BE 0.32' HIGHER THAN BACK OF CURB

DATED: JANUARY 27, 2005

REVISED 04/26/2005
TO SHOW SIZE & LOCATION OF
PROPOSED RESIDENCE

MAY 23 2005

PETER S. GORDON R.L.S. 2101

PROJECT: 5189.27
DATE: 01/27/2005
SHEET 1 OF 1