

ABELL
SURVEYING & MAPPING

1140 SEQUOIA STREET • DELAVAN, WISCONSIN 53115
262-728-6737

ORDERED BY: CHURCHILL REALTY
306 KENOSHA AVENUE
WALWORTH, WI 53184

NOTE: BEARINGS ARE REFERENCED TO THE
RECORDED SUBDIVISION PLAT.

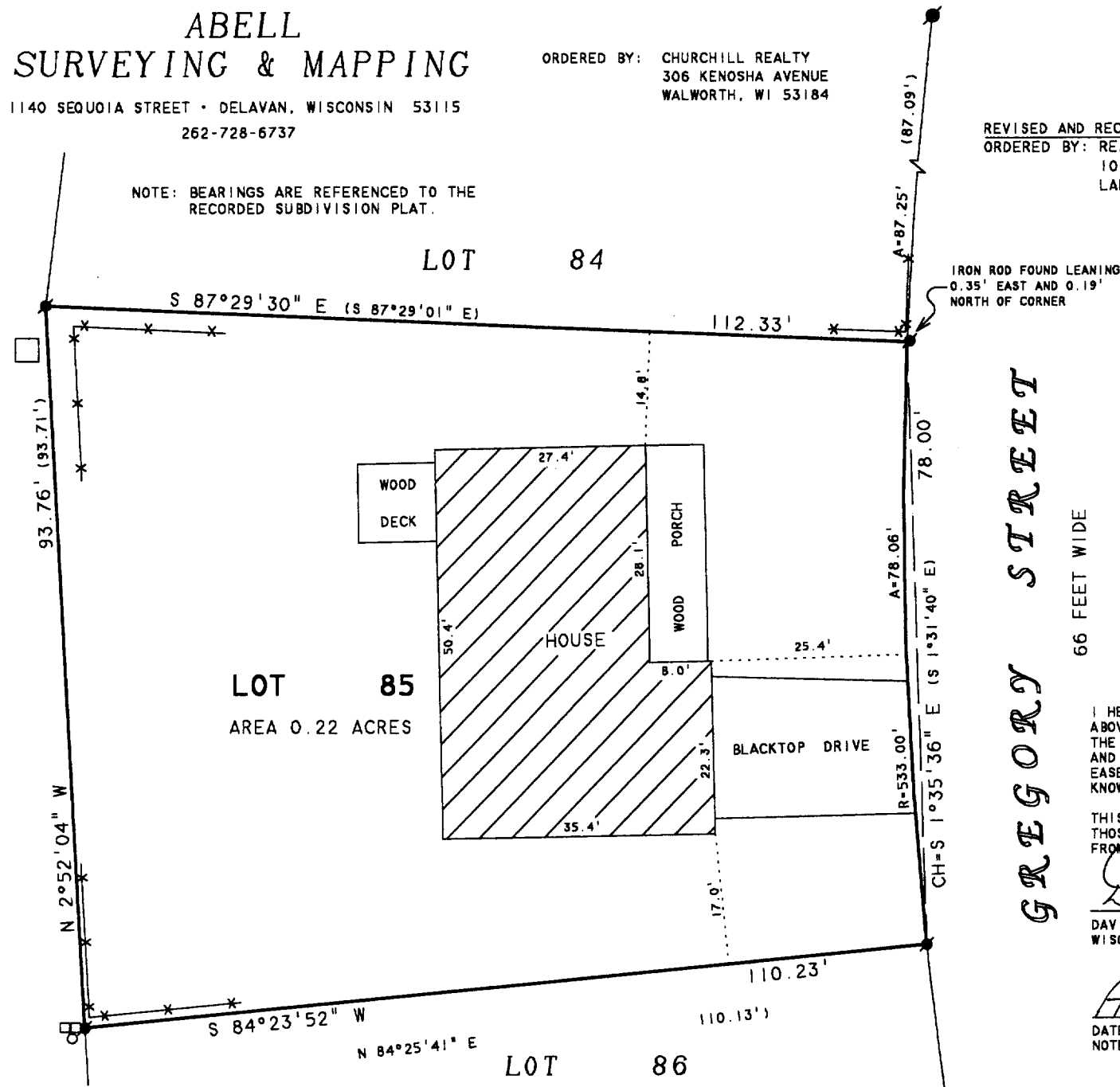

REVISED AND RECERTIFIED: SEPTEMBER 14, 2004
ORDERED BY: RE/MAX GENEVA REALTY, LTD.
101 BROAD STREET
LAKE GENEVA, WI 53147

N

SCALE 1"=20'

LEGEND

- IRON ROD FOUND
- IRON BAR FOUND
- UTILITY PEDS.
- WOOD RAIL FENCE
- () - RECORDED AS

PLAT OF SURVEY OF

LOT 85, OAK KNOLLS OF WALWORTH ADDITION NO. 1,
LOCATED IN THE VILLAGE OF WALWORTH, WALWORTH
COUNTY, WISCONSIN.

I HEREBY CERTIFY THAT I HAVE SURVEYED THE ABOVE DESCRIBED PROPERTY AND THAT THE ABOVE MAP IS A TRUE REPRESENTATION THEREOF AND SHOWS THE SIZE AND LOCATION OF THE PROPERTY, ITS EXTERIOR BOUNDARIES, THE LOCATION OF ALL VISIBLE STRUCTURES AND DIMENSIONS OF ALL PRINCIPAL BUILDINGS THEREON, BOUNDARY FENCES, APPARENT EASEMENTS, ROADWAYS AND VISIBLE ENCROACHMENTS, IF ANY, TO THE BEST OF MY KNOWLEDGE AND BELIEF.

THIS SURVEY IS MADE FOR THE USE OF THE PRESENT OWNERS OF THE PROPERTY, AND ALSO THOSE WHO PURCHASE, MORTGAGE, OR GUARANTEE THE TITLE THERETO WITHIN ONE (1) YEAR FROM DATE HEREON.

David F. Abell

DAVID F. ABELL
WISCONSIN REGISTERED LAND SURVEYOR, S-1596

August 13, 1997

DATE: August 13, 1997
JOB NUMBER - 97159A
NOTE: THIS IS NOT A CERTIFIED COPY UNLESS SEALED.

VOK1-58

009-961