

FARRIS, HANSEN & ASSOCIATES, INC.
 ENGINEERING — ARCHITECTURE — SURVEYING
 7 RIDGWAY COURT — P.O. BOX 437 — ELKHORN, WISCONSIN 53121
 PHONE: (262) 723-2098 FAX: (262) 723-5886

PLAT OF SURVEY
 LOT 21 OF INDIAN PRAIRIE SUBDIVISION
 LOCATED IN THE NW 1/4 OF SECTION 27,
 TOWN 1 NORTH, RANGE 16 EAST,
 WALWORTH COUNTY, WISCONSIN

— WORK ORDERED BY —
 JACQUE WEGNER — BERINGER HOMES
 6595 N. LAZY RIVER ROAD
 JANESVILLE, WI 53545

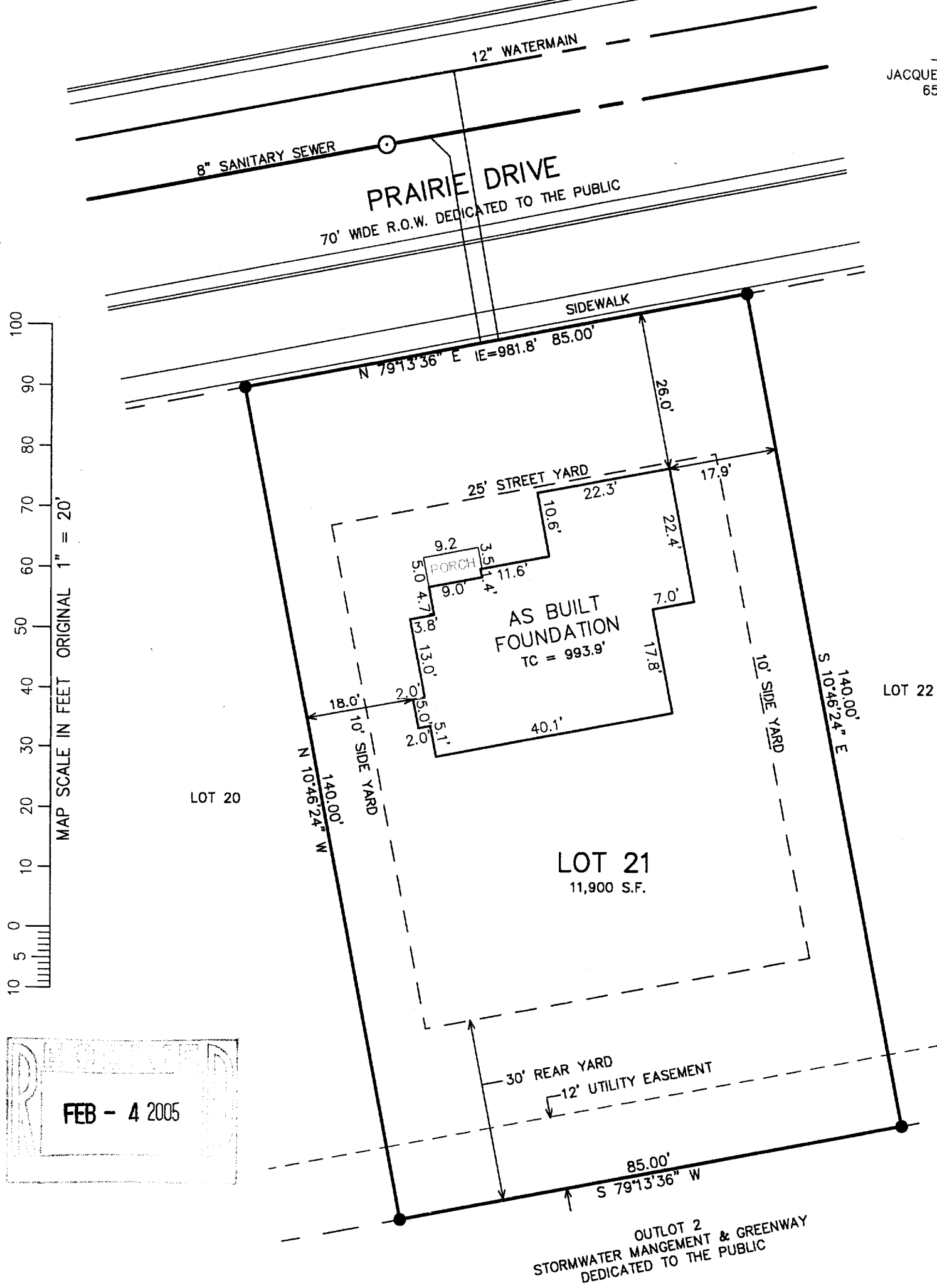

GRID NORTH
 WISCONSIN STATE PLANE COORDINATE SYSTEM — SOUTH ZONE
 WEST LINE OF THE NW 1/4 OF SECTION 27-1-16
 BEARS N 01°42'46\"/>

MAP SCALE IN FEET ORIGINAL 1\"/>

RECORDED
FEB - 4 2005

NOTE: COPIES OF THIS MAP TO WHICH THE FOLLOWING CERTIFICATE WILL APPLY SHOW THE SURVEYOR'S ORIGINAL SEAL AND SIGNATURE IN RED INK. COPIES BY ANY OTHER MEANS MAY HAVE ALTERATIONS WHICH DO NOT REPRESENT THE SURVEYOR'S WORK PRODUCT.

I HEREBY CERTIFY THAT THE ABOVE DESCRIBED PROPERTY HAS BEEN SURVEYED UNDER MY DIRECTION AND THAT THE ABOVE MAP IS A TRUE REPRESENTATION THEREOF AND SHOWS THE SIZE AND LOCATION OF THE PROPERTY AND ITS EXTERIOR BOUNDARIES. THIS SURVEY IS MADE FOR THE USE OF THE PRESENT OWNERS OF THE PROPERTY, AND ALSO THOSE WHO PURCHASE, MORTGAGE, OR GUARANTEE THE TITLE THERETO WITHIN ONE YEAR FROM THE DATE HEREOF.

DATED: NOVEMBER 16, 2004

Peter S. Gordon
 PETER S. GORDON R.L.S. 2101

REVISED 01-13-2005
 TO SHOW SIZE & LOCATION OF
 AS BUILT FOUNDATION

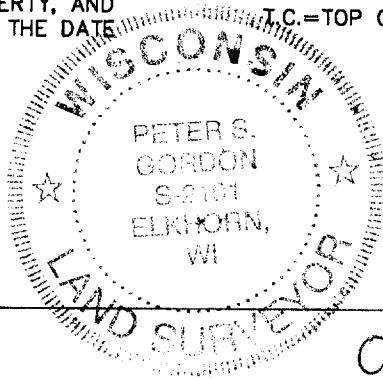

LEGEND
 ● = FOUND IRON REBAR STAKE
 (XXX) = RECORDED AS
 I.C.=TOP OF CONCRETE GRADE

SIDEWALK AT BACK IS 0.32'
 HIGHER THAN THE BACK
 OF CURB

PROJECT: 5189.21
 DATE: 11/16/2004
 SHEET 1 OF 1

1/13/2005 X:\Projects\5189\INDIVIDUALS\Lot_21\Lot_21

VIP-21

JAN 13 2005

009-957