

HAROLD H. KOLB

REGISTERED PROFESSIONAL LAND SURVEYOR
LAKE GENEVA, WISCONSIN

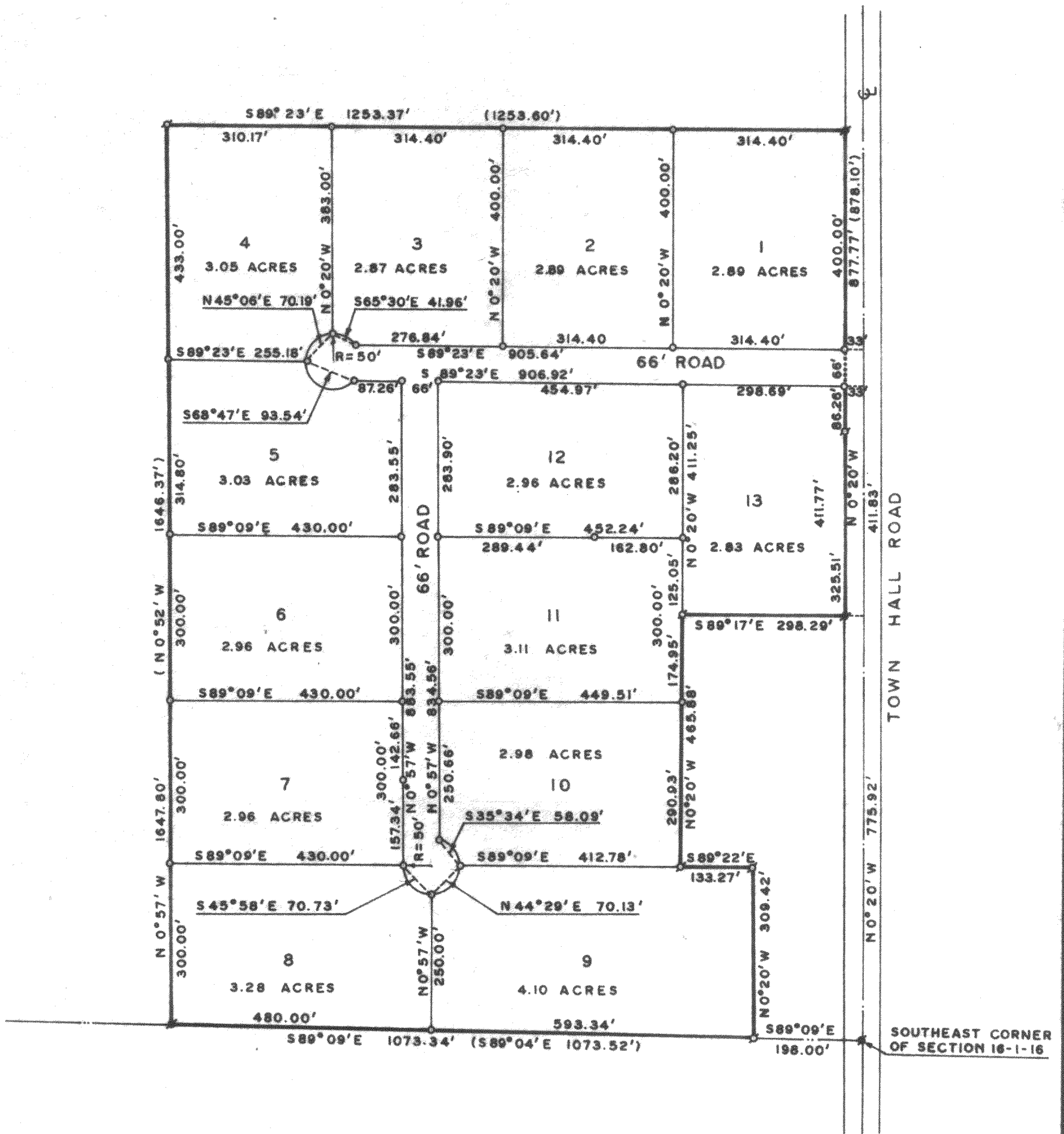

PLAT OF SURVEY OF

13 PARCELS OF LAND LOCATED IN THE SOUTHEAST 1/4 OF SECTION 16, T1N, R16E, WALWORTH COUNTY, WISC.

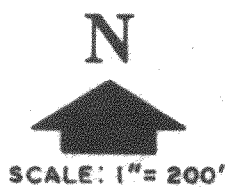

LEGEND

- - IRON PIPE FOUND
- - IRON PIPE PLACED
- - CONCRETE MONUMENT
- x - SPIKE
- () - RECORDED AS

I, HAROLD H. KOLB, DO HEREBY CERTIFY THAT I HAVE SURVEYED THE PROPERTY HEREON DESCRIBED ACCORDING TO THE OFFICIAL RECORDS, AND THAT THE PLAT HEREON IS A CORRECT REPRESENTATION OF THE LOT LINES.

Harold H. Kolb

HAROLD H. KOLB

WISCONSIN REGISTERED LAND SURVEYOR, S-187

DATE JUNE 29, 1965

VW WDP-14 + C S 120/1

VW WDP-14 + all breakdowns

9-94

HAROLD H. KOLBREGISTERED PROFESSIONAL LAND SURVEYOR
LAKE GENEVA, WISCONSIN

PLAT OF SURVEY OF

- 13 Parcels of land located in the Southeast $\frac{1}{4}$ of Section 16, T1N, R17E, Walworth County, Wisconsin and described as follows; to-wit:
- Lot 1 Commencing at the Southeast corner of said Section 16; thence N0°20'W 1253.75 feet; thence N89°23'W 33.00 feet to the place of beginning; thence continue N89°23'W 314.40 feet; thence N0°20'W 400.00 feet; thence S89°23'E 314.40 feet; thence S0°20'E 400.00 feet to the place of beginning.
- Lot 2 Commencing at the Southeast corner of said Section 16; thence N0°20'W 1253.75 feet; thence N89°23'W 347.40 feet to the place of beginning; thence continue N89°23'W 314.40 feet; thence N0°20'W 400.00 feet; thence S89°23'E 314.40 feet; thence S0°20'E 400.00 feet to the place of beginning.
- Lot 3 Commencing at the Southeast corner of said Section 16; thence N0°20'W 1253.75 feet; thence N89°23'W 661.88 feet to the place of beginning; thence continue N89°23'W 276.84 feet; thence along the arc of a curve to the left, the chord of which is N65°30'W 41.96 feet and the radius is 50.00 feet; thence N0°20'W 383.00 feet; thence S89°23'E 314.40 feet; thence S0°20'E 400.00 feet to the place of beginning.
- Lot 4 Commencing at the Southeast corner of said Section 16; thence N0°20'W 1653.75 feet; thence N89°23'W 976.20 feet to the place of beginning; thence S0°20'E 383.00 feet; thence along the arc of a curve to the left, the chord of which is S45°06'W and the radius is 50.00 feet; thence N89°23'W 255.18 feet; thence N0°57'W 433.00 feet; thence S89°23'E 310.17 feet to the place of beginning.
- Lot 5 Commencing at the Southeast corner of said Section 16; thence N0°20'W 1187.75 feet; thence N89°23'W 819.66 feet to the place of beginning; thence S0°57'E 283.55 feet; thence S89°09'W 430.00 feet; thence N0°57'W 314.80 feet; thence S89°09'E 255.18 feet; thence along the arc of a curve to the left, the chord of which is S68°47'E 93.54 feet and the radius is 50.00 feet; thence S89°23'E 87.26 feet to the place of beginning.
- Lot 6 Commencing at the Southeast corner of said Section 16; thence N89°09'W 1271.34 feet; thence N0°57'W 600.00 feet to the place of beginning; thence continue N0°57'W 300.00 feet; thence S89°09'E 430.00 feet; thence S0°57'E 300.00 feet; thence N89°09'W 430.00 feet to the place of beginning.
- Lot 7 Commencing at the Southeast corner of said Section 16; thence N89°09'W 1271.34 feet; thence N0°57'W 300.00 feet to the place of beginning; thence continue N0°57'W 300.00 feet; thence S89°09'E 430.00 feet; thence S0°57'E 300.00 feet; thence N89°09'W 430.00 feet to the place of beginning.
- Lot 8 Commencing at the Southeast corner of said Section 16; thence N89°09'W 791.34 feet to the place of beginning; thence continue N89°09'W 480.00 feet; thence N0°57'W 300.00 feet; thence S89°09'E 430.00 feet; thence along the arc of a curve to the left, the chord of which is S45°58'E 70.73 feet; thence S0°57'E 250.00 feet to the place of beginning.
- Lot 9 Commencing at the Southeast corner of said Section 16; thence N89°09'W 198.00 feet to the place of beginning; thence continue N89°09'W 593.34 feet; thence N0°57'W 250.00 feet; thence along the arc of a curve to the left, the chord of which is N44°29'E 70.13 feet and the radius is 50.00 feet; thence S89°09'E 412.78 feet; thence S89°22'E 133.27 feet; thence S0°20'E 309.42 feet to the place of beginning.
- Lot 10 Commencing at the Southeast corner of said Section 16; thence N0°20'W 1187.75 feet; thence N89°23'W 331.69 feet; thence S0°20'E 586.20 feet to the place of beginning; thence continue S0°20'E 290.93 feet; thence N89°09'W 412.78 feet; thence along the arc of a curve to the left, the chord of which is N35°34'W 58.08 feet and the radius is 50.00 feet; thence N0°57'W 250.66 feet; thence S89°09'E 449.51 feet to the place of beginning.
- Lot 11 Commencing at the Southeast corner of said Section 16; thence N0°20'W 1187.75 feet; thence N89°23'W 331.69 feet; thence S0°20'E 286.20 feet to the place of beginning; thence continue S0°20'E 300.00 feet; thence N89°09'W 449.51 feet; thence N0°57'W 300.00 feet; thence S89°09'E 452.24 feet to the place of beginning.
- Lot 12 Commencing at the Southeast corner of said Section 16; thence N0°20'W 1187.75 feet; thence N89°23'W 331.69 feet to the place of beginning; thence S0°20'E 286.20 feet; thence N89°09'W 452.24 feet; thence N0°57'W 283.90 feet; thence S89°23'E 454.97 feet to the place of beginning.
- Lot 13 Commencing at the Southeast corner of said Section 16; thence N0°20'W 775.92 feet; thence N89°17'W 33.00 feet to the place of beginning; thence continue N89°17'W 298.29 feet; thence N0°20'W 411.25 feet; thence S89°23'E 298.69 feet; thence S0°20'E 411.77 feet to the place of beginning.

LEGEND

- ♂ - IRON PIPE FOUND
 ○ - IRON PIPE PLACED
 ● - CONCRETE MONUMENT
 X - SPIKE

I, HAROLD H. KOLB, DO HEREBY CERTIFY THAT I HAVE SURVEYED THE PROPERTY HEREON DESCRIBED ACCORDING TO THE OFFICIAL RECORDS, AND THAT THE PLAT HEREON IS A CORRECT REPRESENTATION OF THE LOT LINES.

Harold H. Kolb
 HAROLD H. KOLB

WISCONSIN REGISTERED LAND SURVEYOR, S-187
 DATE JUNE 29, 1985