

# FARRIS, HANSEN & ASSOCIATES, INC.

ENGINEERING — ARCHITECTURE — SURVEYING  
7 RIDGWAY COURT — P.O. BOX 437 — ELKHORN, WISCONSIN 53121  
PHONE: (262) 723-2098 FAX: (262) 723-5886

## PERMIT PLAT

LOT 16, BLOCK 2 OF BIGFOOT RIDGE OF WALWORTH ADDITION NO. 2  
LOCATED IN THE SW 1/4 AND SE 1/4 OF SECTION 22, TOWN 1 NORTH,  
RANGE 16 EAST, VILLAGE OF WALWORTH, WALWORTH COUNTY, WISCONSIN

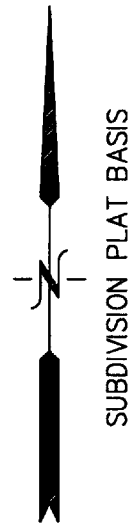

## SUMMER DRIVE

66' WIDE R.O.W.

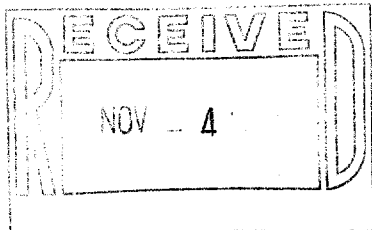
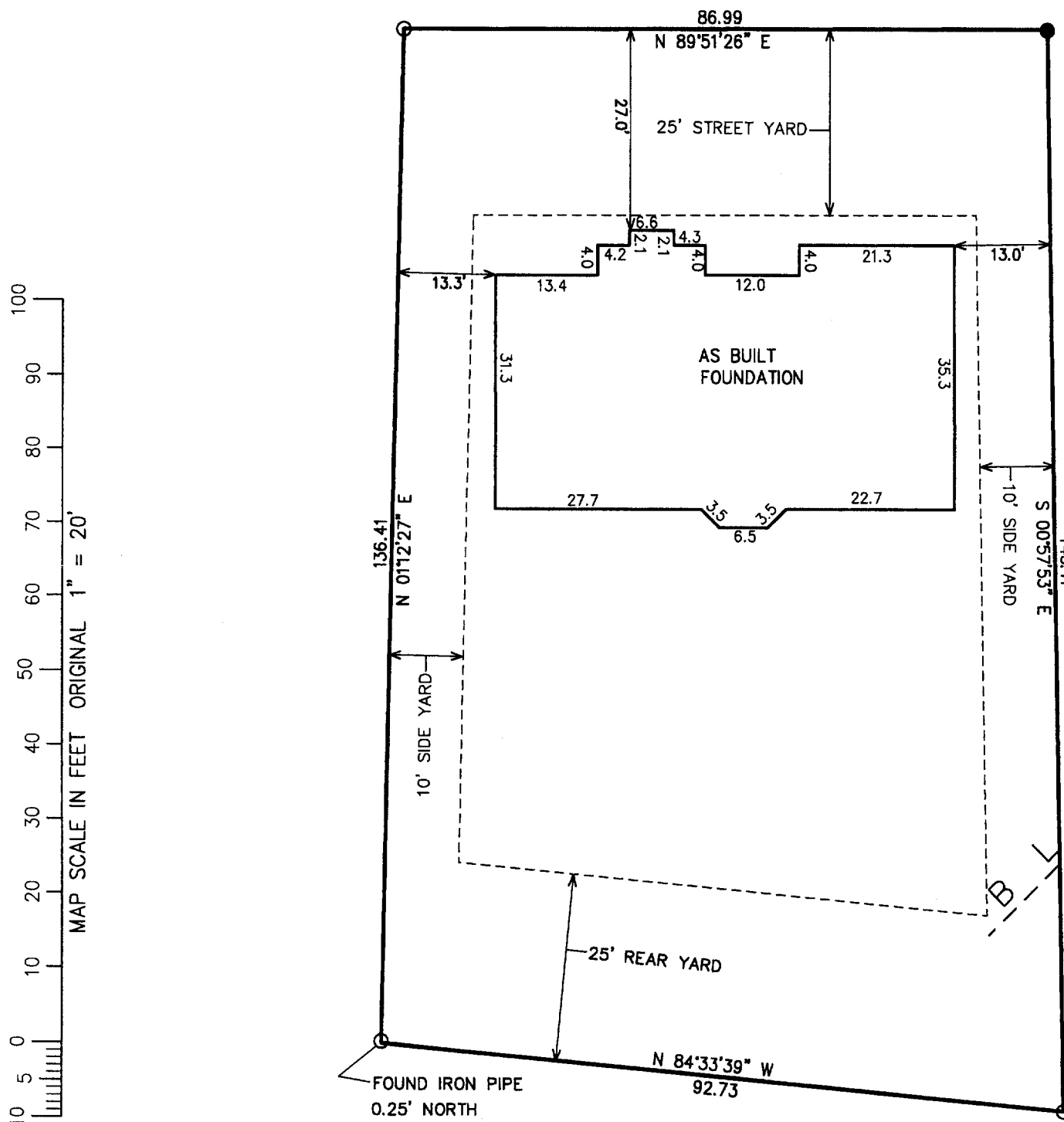

NOTE: COPIES OF THIS MAP TO WHICH THE FOLLOWING CERTIFICATE WILL APPLY SHOW THE SURVEYOR'S ORIGINAL SEAL AND SIGNATURE IN RED INK. COPIES BY ANY OTHER MEANS MAY HAVE ALTERATIONS WHICH DO NOT REPRESENT THE SURVEYOR'S WORK PRODUCT.

I HEREBY CERTIFY THAT THE ABOVE DESCRIBED PROPERTY HAS BEEN SURVEYED UNDER MY DIRECTION AND THAT THE ABOVE MAP IS A TRUE REPRESENTATION THEREOF AND SHOWS THE SIZE AND LOCATION OF THE PROPERTY AND ITS EXTERIOR BOUNDARIES. THIS SURVEY IS MADE FOR THE USE OF THE PRESENT OWNERS OF THE PROPERTY, AND ALSO THOSE WHO PURCHASE, MORTGAGE, OR GUARANTEE THE TITLE THERETO WITHIN ONE YEAR FROM THE DATE HEREOF.

DATED: SEPTEMBER 21, 2004

REVISED 10-20-2004  
TO SHOW SIZE & LOCATION OF  
AS BUILT FOUNDATION

PETER S. GORDON R.L.S. 2101

— WORK ORDERED BY —  
ERNE TUCHSCHERER — DREAM HOMES, LLC  
P.O. BOX 259  
FONTANA, WI 53125

### LEGEND

- = FOUND IRON PIPE STAKE
- = FOUND IRON REBAR STAKE
- = SET IRON REBAR STAKE
- (XXX) = RECORDED AS

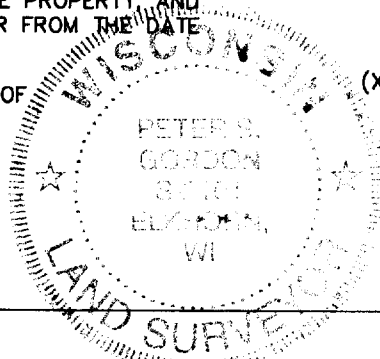

PROJECT: 6645  
DATE: 09/21/2004  
SHEET 1 OF 1

OCT 20 2004 V8IG2 00008

009-936