

LAND-MARK SURVEYING
Mark L. Miritz
Wisconsin Registered Land Surveyor S-2582

N9330 Knuteson Drive
Whitewater, WI 53190
Phone: (262) 495-3284
FAX : (262) 495-8421
LAND-MARKSURVEYING.COM

PLAT OF SURVEY

LOT 27 AND THE WEST 5 FEET OF LOT 26
OF CLARKE'S ADDITION TO THE VILLAGE
OF WALWORTH, LOCATED IN SECTION 21,
TOWN 1 NORTH, RANGE 16 EAST, WALWORTH
COUNTY, WISCONSIN.

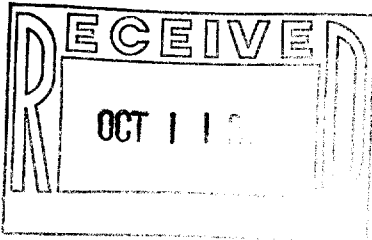

ORDERED BY: SHARI RAULAND
THE RAULAND AGENCY
P.O. BOX 159
WALWORTH, WI. 53184

OWNERS: RODNEY AND KATHRYN SPANGLER
207 MAPLE ST.
WALWORTH WI. 53184

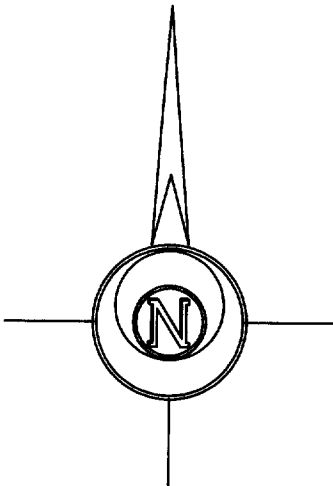

BASIS FOR BEARINGS
THE EAST LINE OF LOT 27
WAS ASSUMED TO BEAR NORTH

LEGEND

- FOUND IRON PIPE
- FOUND IRON ROD
- FOUND COUNTY MONUMENT
- FOUND CONCRETE MONUMENT
- CHISEL CUT IN CONCRETE
- SET IRON ROD, 24" LONG, WEIGHING 1.5 LBS./LINEAL FT., 3/4" DIA.
- RECORDED AS DIMENSION
- EXISTING FENCE

SCALE: 1" = 30 FEET

"I hereby certify that the above described property has been surveyed by me or under my direction and that the above map is a true representation thereof and shows the size and location of the property, its exterior boundaries, the location of all visible structures and dimensions of all principal buildings thereon, boundary fences, apparent easements, roadways and visible encroachments, if any."
"This survey is made for the use of the present owners of the property, and also those who purchase, mortgage, or guarantee the title thereto within one year from date hereof."

Mark L. Miritz

MARK L. MIRITZ
WISCONSIN REGISTERED
LAND SURVEYOR S-2582

DATE: SEPT. 20, 2004 JOB NO. 04.905

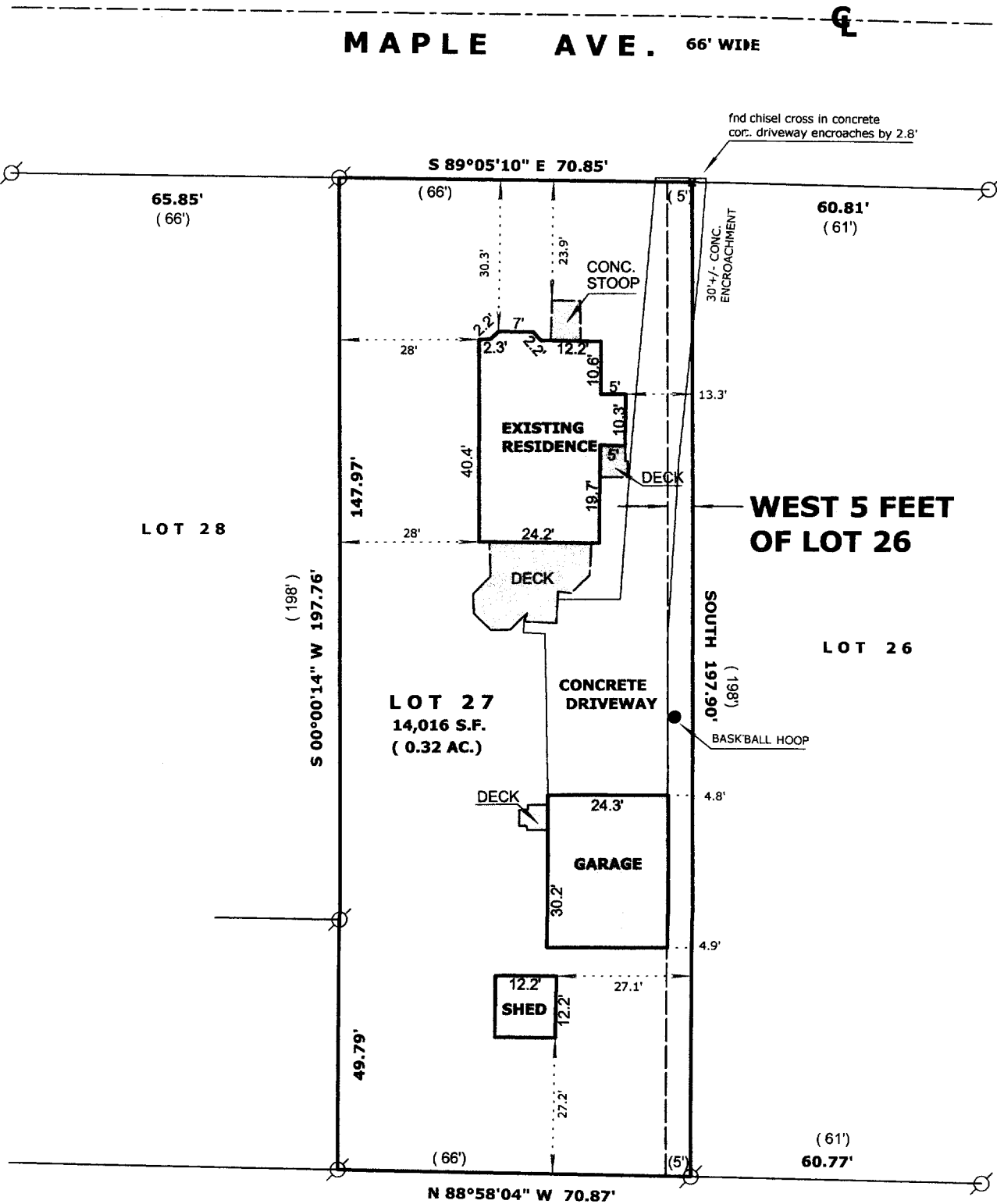

VCA-34

009-933