

FARRIS, HANSEN & ASSOCIATES, INC.

ENGINEERING — ARCHITECTURE — SURVEYING
7 RIDGWAY COURT — P.O. BOX 437 — ELKHORN, WISCONSIN 53121
PHONE: (262) 723-2098 FAX: (262) 723-5886

PERMIT PLAT

LOT 19, BLOCK 2 OF BIGFOOT RIDGE OF WALWORTH ADDITION NO. 2
LOCATED IN THE SW 1/4 AND SE 1/4 OF SECTION 22, TOWN 1 NORTH,
RANGE 16 EAST, VILLAGE OF WALWORTH, WALWORTH COUNTY, WISCONSIN

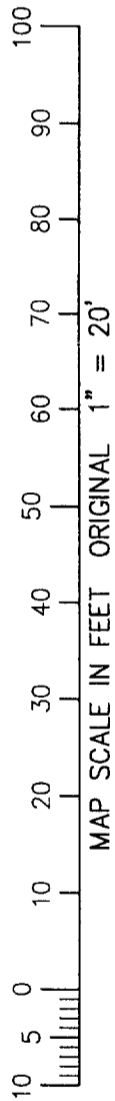
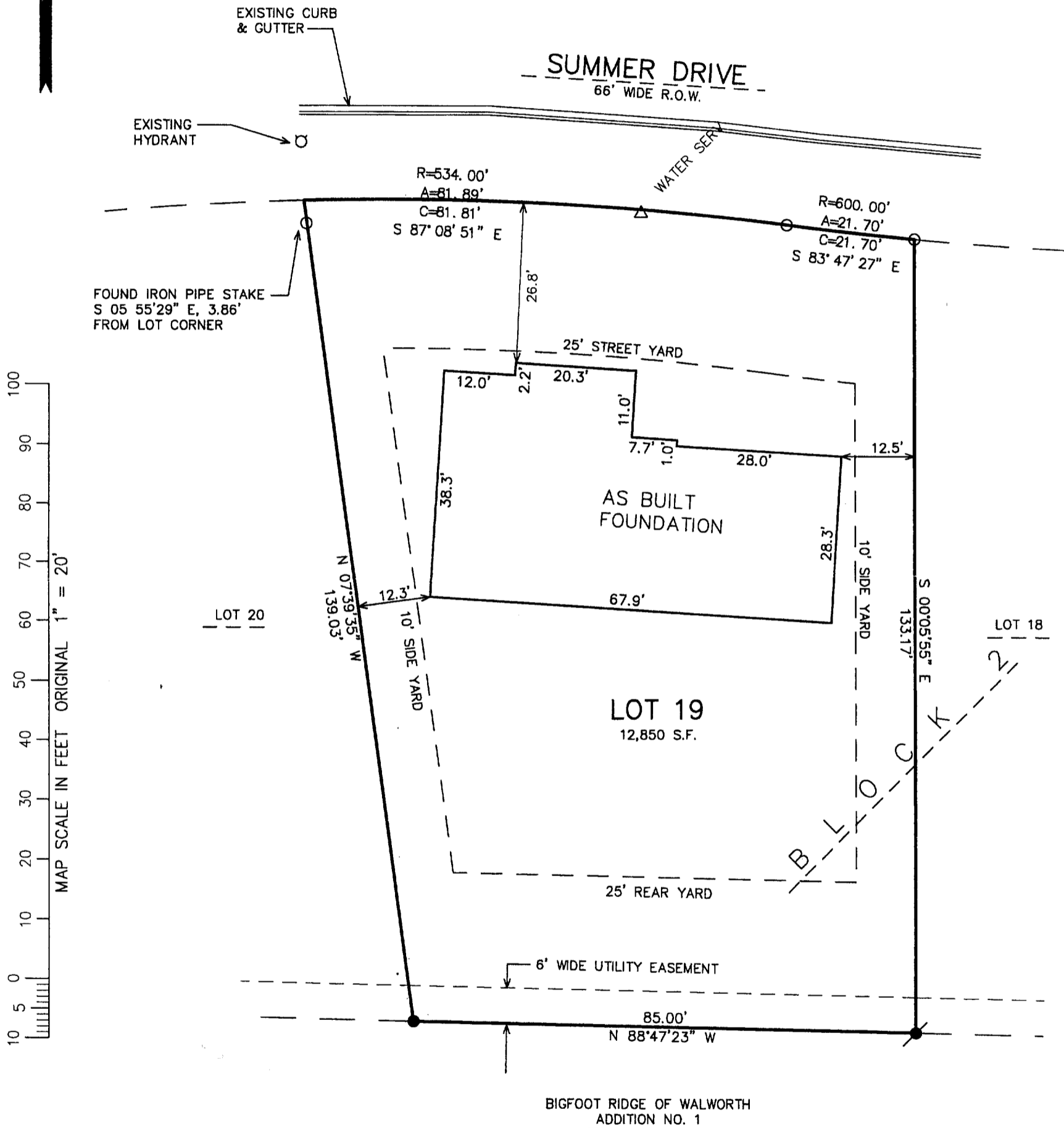
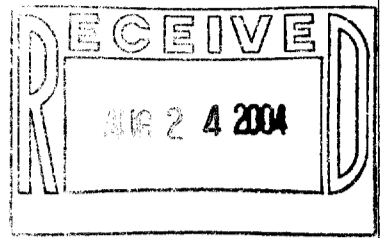

— WORK ORDERED BY —
ERNIE TUCHSCHERER — DREAM HOMES, LLC
P.O. BOX 259
FONTANA, WI 53125

NOTE: COPIES OF THIS MAP TO WHICH THE FOLLOWING CERTIFICATE WILL APPLY SHOW THE SURVEYOR'S ORIGINAL SEAL AND SIGNATURE IN RED INK. COPIES BY ANY OTHER MEANS MAY HAVE ALTERATIONS WHICH DO NOT REPRESENT THE SURVEYOR'S WORK PRODUCT.

I HEREBY CERTIFY THAT THE ABOVE DESCRIBED PROPERTY HAS BEEN SURVEYED UNDER MY DIRECTION AND THAT THE ABOVE MAP IS A TRUE REPRESENTATION THEREOF AND SHOWS THE SIZE AND LOCATION OF THE PROPERTY AND ITS EXTERIOR BOUNDARIES. THIS SURVEY IS MADE FOR THE USE OF THE PRESENT OWNERS OF THE PROPERTY, AND ALSO THOSE WHO PURCHASE, MORTGAGE, OR GUARANTEE THE TITLE THERETO WITHIN ONE YEAR FROM THE DATE HEREOF.

REVISED 08-03-2004
TO SHOW SIZE & LOCATION OF
AS BUILT FOUNDATION

DATED: JULY 8, 2004

LEGEND
○ = FOUND IRON PIPE STAKE
● = FOUND IRON REBAR STAKE
● = SET IRON REBAR STAKE
(XXX) = RECORDED AS

PETER S. GORDON R.L.S. 2101

PROJECT: 6522
DATE: 06/24/2004
SHEET 1 OF 1

UBIG 2 00011

009-927