

FARRIS, HANSEN & ASSOCIATES, INC.

ENGINEERING — ARCHITECTURE — SURVEYING

7 RIDGWAY COURT — P.O. BOX 437 — ELKHORN, WISCONSIN 53121

PHONE: (262) 723-2098 FAX: (262) 723-5886

PLAT OF SURVEY

LOT 5 OF INDIAN PRAIRIE SUBDIVISION
LOCATED IN THE NW 1/4 OF SECTION 27,
TOWN 1 NORTH, RANGE 16 EAST,
WALWORTH COUNTY, WISCONSIN

— WORK ORDERED BY —
CHRISTOPHER TODD
415 INDIAN TRACE
WOODSTOCK, IL. 60098

GRID NORTH
WISCONSIN STATE PLANE COORDINATE SYSTEM — SOUTH ZONE

WEST LINE OF THE NW 1/4 OF SECTION 27-1-16
BEARS N 01°42'46" W
NAD 1927

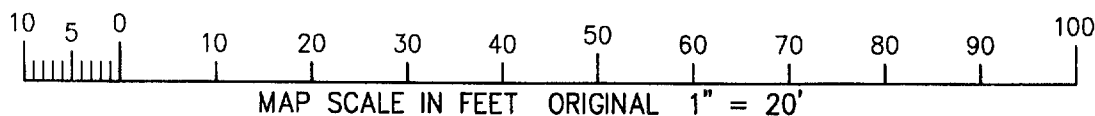
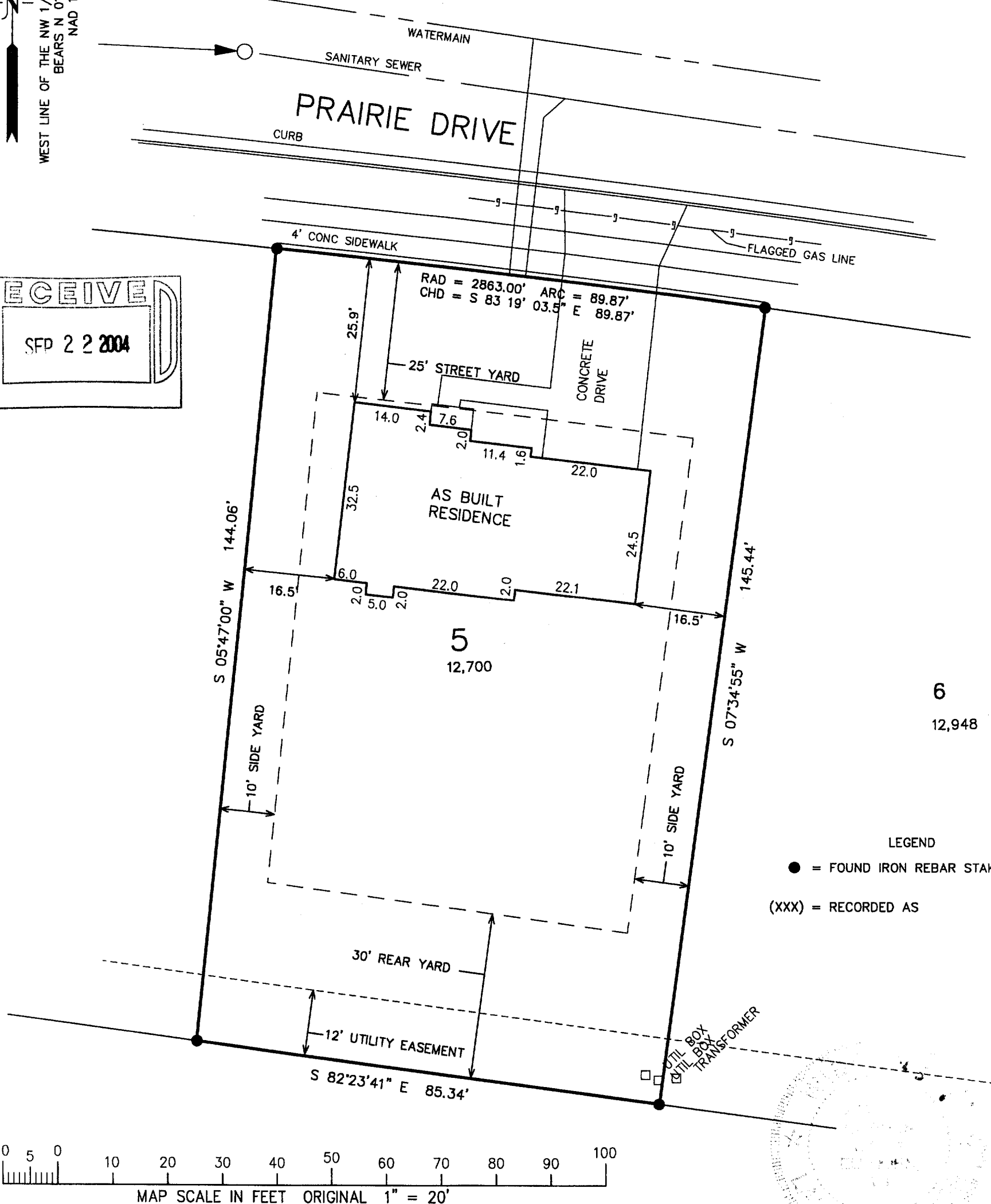
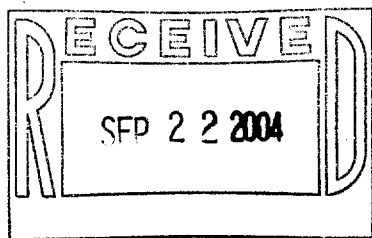

NOTE: COPIES OF THIS MAP TO WHICH THE FOLLOWING CERTIFICATE WILL APPLY SHOW SURVEYOR'S ORIGINAL SEAL AND SIGNATURE IN RED INK. COPIES BY ANY OTHER MEANS MAY HAVE ALTERATIONS WHICH DO NOT REPRESENT THE SURVEYOR'S WORK PRODUCT.

I HEREBY CERTIFY THAT THE ABOVE DESCRIBED PROPERTY HAS BEEN SURVEYED UNDER MY DIRECTION AND THAT THE ABOVE MAP IS A TRUE REPRESENTATION THEREOF AND SHOWS THE SIZE AND LOCATION OF THE PROPERTY, ITS EXTERIOR BOUNDARIES, THE LOCATION OF ALL VISIBLE STRUCTURES, AND DIMENSIONS OF ALL PRINCIPLE BUILDINGS THEREON, BOUNDARY FENCES, APPARENT EASEMENTS, ROADWAYS, AND VISIBLE ENCROACHMENTS, IF ANY. THIS SURVEY IS MADE FOR THE USE OF THE PRESENT OWNERS OF THE PROPERTY, AND ALSO THOSE WHO PURCHASE, MORTGAGE, OR GUARANTEE THE TITLE THERETO WITHIN ONE YEAR FROM THE DATE HEREOF.

DATED: SEPTEMBER 15, 2004

PETER S. GORDON R.L.S. 2101

PROJECT: 5189.5
DATE: 03-05-2004
SHEET 1 OF 1

9/15/2004 X:\Projects\5189\PCAD\Indy_Lots\LOT_5

SEP 22 2004 VIP 00005

009-925