

PREPARED FOR:
ALLISON OLESTEN
CENTURY 21-SKANDIA REALTY
830 E. GENEVA ST.
DELAVER, WI 53115

PLAT OF SURVEY

J.K. SURVEYING INC.
N3705 WILLOWBEND LANE
LAKE GENEVA, WI 53147
(262) 248-3697

- OF -

OUTLOT 158 OF THE ASSESSOR'S PLAT VILLAGE OF
WALWORTH, LOCATED IN WALWORTH COUNTY, WISCONSIN.

PECKS COURT

(66' WIDE)

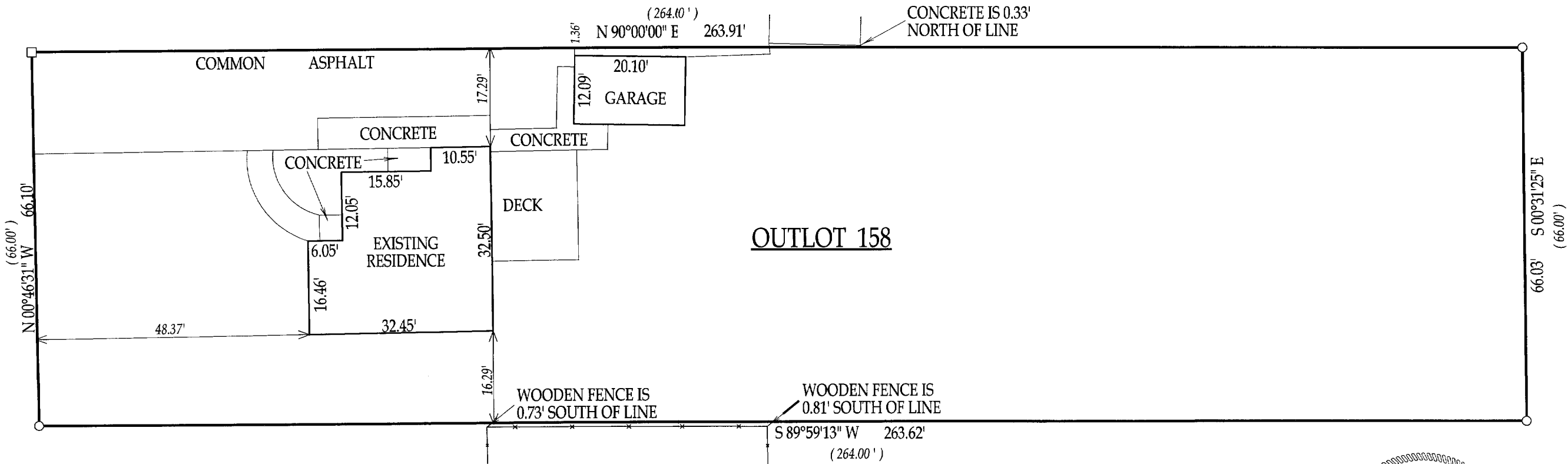

- () = RECORDED AS
□ = FOUND IRON BAR
○ = FOUND IRON PIPE
■ = SET IRON BAR
● = SET IRON PIPE

SCALE: 1" = 20'

JOB #: 04-306

TAX ID #: VWP 00185

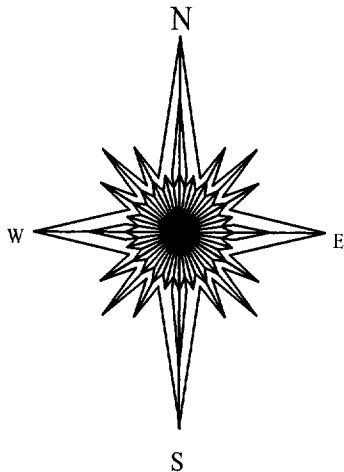

NOTE: BEARINGS ARE ASSUMED

COMPARE LEGAL DESCRIPTION ABOVE AND DRAWING WITH DEED. FOR BUILDING RESTRICTIONS AND EASEMENTS NOT SHOWN, REFER TO DEED, ABSTRACT SOURCES AND LOCAL MUNICIPAL CODES. NOTIFY THE SURVEYOR IMMEDIATELY OF ANY DISCREPANCY.

"I hereby certify that I have surveyed the above described property and that the above map, to the best of my knowledge and belief, is a true representation thereof and shows the size and location of all visible structures, apparent easements and encroachments if any."
This survey is made for the present owners of the property, and those who purchase, mortgage, or guarantee the title thereto, within one year from the date hereof.

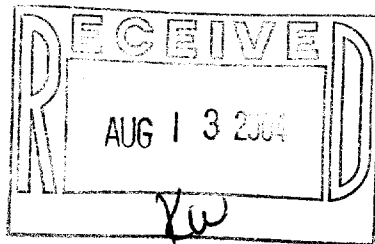

JEFFREY L. KIMPS S - 2436
Wisconsin Registered Land Surveyor
(original if signed in red)

DATED THIS 17th DAY OF JUNE, 2004

009-922